

The
Frostburg
State
University
Magazine

profile

SCIENCE
TECHNOLOGY
ENGINEERING
MATH

Nurturing the next generation of educators and innovators

We are celebrating at Frostburg State University as we near an important milestone. June 30 is the end of Staking Our Claim: The Campaign for Frostburg, but we are happy to say that in January, nearly six months early, we reached our \$15 million fundraising goal (*see page one of the Honor Roll*). We are, however, more determined to work diligently to secure additional gifts in support of the many underfunded initiatives of our campaign. There is much work to be done.

Like the miners who founded this fine institution, many generous alumni, foundations and friends of the University have stepped up and “staked their claim” in FSU’s future. In particular, those alumni who have proclaimed their love for FSU through their gifts to this campaign are making sure that current and future generations of students have the same opportunities that they had in their time at Frostburg. I can’t begin to tell you how many of our students have shared that if not for the support of a certain scholarship, they would not be able to attend college. In the back pages of this issue of *Profile*, you will find a comprehensive listing of those who have sup-



President Gibalter expresses his gratitude to donors at last fall’s donor recognition gala held in the historic Lyric Theatre in Frostburg.

ported this campaign. My heartfelt thanks to all of you: You understand the value of FSU and the need that many of our students have.

There will also be another milestone for Frostburg State University this year. As part of our strategic enrollment planning efforts, I have decided that we will raise the minimum SAT score required for admission to FSU. This is the first phase of a multi-year plan to raise our standards, raise our reputation and to find our proper place within the marketplace of American higher education institutions. These measures are supported by the responses of our faculty, staff and students in our Middle States Commission on Higher Education Periodic Review Survey, which identified making greater efforts to recruit more high academic achievers as the highest priority for the institution.

I believe that as this process moves ahead, we will be a much better institution. Our students are extraordinary and want to learn with other students who challenge them. Our faculty likewise want to educate better-prepared students. Frostburg State University will seek to raise

its national reputation in the coming years. It is time for FSU to shed undeserved images of a party school that is just second best. Neither description is true, evident in our talented and successful alumni and the many, many students for whom Frostburg is their first choice among many schools of distinction.

I unfortunately have to end on a somber note. Just as this past semester was coming to a close, we sadly lost two of our students in a fire in their apartment on Main Street, Frostburg. Alyssa Salazar, an education major, and Evan Kullberg, a liberal studies major who was focusing on business, were loved and admired by their friends and faculty members and are sorely missed. (More information on this incident is available at tinyurl.com/MainStFire.)

It is painful to lose two young people who had such enormous potential, but it has been encouraging to see the students come together to comfort one another in their grief. In the days following the tragedy, I heard the phrase, “We’re a family here at Frostburg,” more than once, a truth that alumni know well. And while this family is hurting, we will also draw strength from one another as we move forward.

Thank you for caring about FSU. I hope you enjoy the spring 2011 edition of *Profile*.

Sincerely,

A handwritten signature in black ink, reading "Jonathan C. Gibalter".

Dr. Jonathan C. Gibalter
President



President Gibalter presents the NCAA Tournament award medallion to FSU volleyball player Sarah Stephens after the final game of the NCAA Volleyball Regional at FSU in November. (*See story on page 25.*)

Departments

2 News

Online MBA a "Best Buy"
College of Business Reaccredited
Gibraltar on AUCPCC Steering Group
Student Leader Gains World View
Hernandez on Herbalists Guild
FSU Joins ACORE

4 Honors

Wildlife Society's Big Year
Campus Compact Lauds Mandicott
Ketterman Daily Record VIP
Staff Awards for Excellence
BURG Earns National Nod
Ethnobotany Student Honored

14 Alumni News

ClassNotes
Alumni Event Calendar
Milestones
From the AA President
Take 5 Winners
'55 Marks 55th
In Memoriam

22 Sports

All-Around All-American
Men's Basketball Wins Pride of Maryland
Fall Wrap-up
Volleyball's Record Year

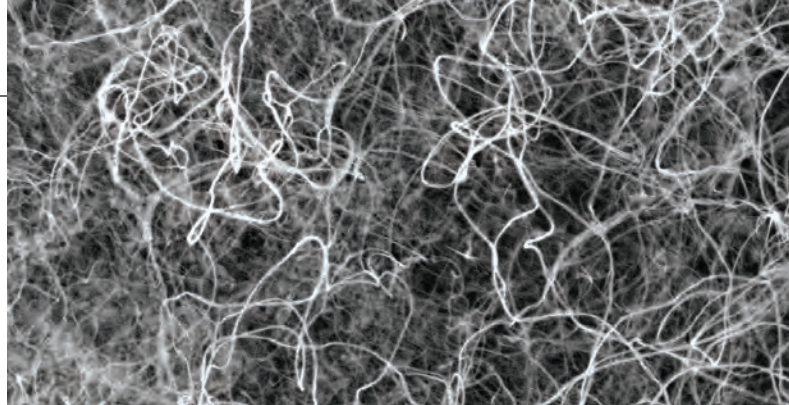

8 "Sputnik Moment"

Frostburg State University is responding to our nation's need for more scientists, mathematicians and engineers and the teachers to teach them. We'll introduce you to an FSU student and his faculty mentor who are creating small wonders (above) in the field of nanotechnology, the ways FSU is encouraging students who love science and math to pass on that excitement as teachers, and the innovative STEM@Sowers program.

17 TRIO Achiever's Mother Knew Best

National TRIO Achiever **Tony Bridges '00** decided that mother knew best when it came to his education, so he found the resources in Student Support Services and the McNair Program to help him succeed at FSU. Bridges is now chief of staff for Maryland's Governor's Office of Community Initiatives, so it seems she was right.



14 Leadership and Homecoming Weekend

It was a weekend where the Bobcat Spirit came out to play, and alumni came back to the 'Burg to reconnect.



22 Athletics in the Spotlight

On a weekend already featuring a swim meet and the Regents' Cup football game, FSU learns – with four days' notice – that it would be hosting a total of 11 schools for season-ending tournaments, including FSU's first-ever NCAA Volleyball Regional.

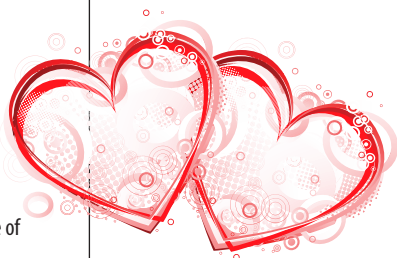

6 Love in a Cold Climate

It seems a little chill in the air can melt a heart. Some couples whose love was born at the 'Burg tell how they met their matches at Frostburg.

On the Flip Side: Honor Roll of Donors

Thanks to the generous folks listed here, the FSU Foundation reached its \$15 million nearly six months early. But important work remains.

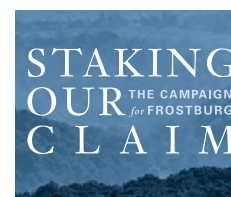

Profile is published for alumni, parents, friends, faculty and staff of Frostburg State University. Editorial offices are located in 228 Hitchins, Frostburg State University, 101 Braddock Rd., Frostburg, MD 21532-2303; phone 301.687.3171.

Frostburg State University is an Affirmative Action/Equal Opportunity institution. Admission as well as all policies, programs and activities of the University are determined without regard to race, color, religion, sex, national origin, age or handicap. FSU is committed to making all of its programs, services and activities accessible to persons with disabilities. To request accommodation through the ADA Compliance Office, call 301.687.4102 or use a Voice Relay Operator at 1.800.735.2258.

Frostburg State University is a constituent institution of the University System of Maryland.

Vice President for University Advancement
B.J. Davisson, II '81

Editor
Liz Douglas Medcalf

Profile Designer
Colleen Stump

Senior Writer
Becca Ramspott

Additional Design
Joni Smith

Contributing Writers
Noah Becker M'06
Barry Beal
Mollie Downey '12
Sidni Giordano '11
Shannon Gribble '98
Candis Johnson
Beth Petrovich '11
Mary Raskob

Photographers
Dr. Tom Bowling
Charlie Covell

Sidni Giordano '11
Shannon Gribble '98
John Jennings
Liz Douglas Medcalf
Dave Romero
Becca Ramspott
Joni Smith
Colleen Stump
Marcia Warnick



Online MBA Rated a “Best Buy” by GetEducated.com

GetEducated.com, a consumer watchdog group that reviews and ranks online academic programs for cost, quality and credibility, has ranked FSU among its best values in AACSB-accredited online master of business administration degrees. FSU's online MBA ranks ninth on this national list.

The online business degree rankings are based on a national survey of 69 AACSB-accredited business schools that offer master of business administration degrees using distance-learning technology.

“This is the result of a truly collaborative effort between our MBA coordinator, the director of Graduate Services and the faculty of the College of Business who worked together for over two years in order to launch such a high-quality online program,” said Dr. Ahmad Tootoonchi, dean of the FSU College of Business.

Maryland residents will pay just under \$12,000 for FSU's distance MBA. Online students outside Maryland will pay more at about \$14,000. According to GetEducated.com, by comparison, the average cost for an online MBA with AACSB accreditation is \$32,926.

“Cost is the No. 1 factor that keeps working Americans from enrolling in higher education,” said Vicky Phillips, GetEducated.com's founder. “FSU offers online learners in Maryland a chance at a high-quality graduate business degree through distance learning at about one-third the cost of the national average. That's an amazing value.”

“In today's highly complex global environment, earning a graduate degree that is based entirely on face-to-face class participation is almost impossible for many citizens of the world,” Tootoonchi said. “Our faculty developed a plan that provides students, regardless of their location, the opportunity to obtain a master of business administration degree through online learning without compromising our continuous commitment

to high-quality education.” FSU's MBA was offered fully online for the first time starting in fall 2010. Courses are still available in face-to-face format as well.

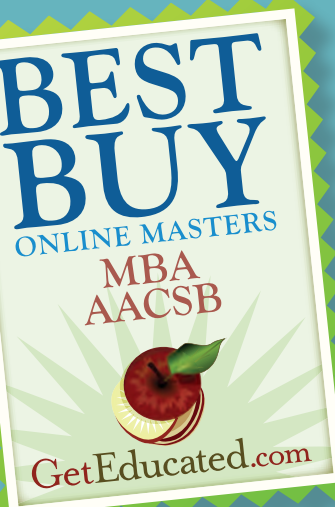

news

College of Business Granted Continuing AACSB Accreditation

FSU's **College of Business** has successfully completed the extensive evaluation required to maintain its accreditation from AACSB International (the Association to Advance Collegiate Schools of Business). FSU earned initial accreditation five years ago.

“We earned this through teamwork, and I am truly proud to be a member of this outstanding team of faculty and staff,” said Dr. Ahmad Tootoonchi, dean of the College of Business. “As difficult as it was to earn the initial accreditation, it has been equally challenging to maintain our standing, but we were determined to do the work necessary to sustain this highly regarded external validation of the quality of our programs.”

The University received a number of commendations with its notification. In particular, Tootoonchi was recognized for encouraging “inclusion, mutual respect, a positive and open culture and a commitment to the continuous quality standards of AACSB.” The peer review team that examined FSU's program reported that it found the same culture of openness and transparency among the members of the College of Business Advisory Board, faculty teams and student groups as well.

AACSB also singled out the opportunities for field experience, internships or other substantial experiential learning opportunities provided to students, as evidenced by the 80 percent participation rate among FSU College of Business students in these real-world experiences. Assurance of Learning review groups, made up of faculty and students, and the mechanisms within professional development courses to allow involvement from the Advisory Board and other external constituents were identified as strengths of FSU's program.

“I am very proud of our College of Business for achieving successful reaffirmation of AACSB accreditation,” said President Gibraltar. “It is a tribute to the outstanding leadership demonstrated by Dr. Tootoonchi and Dr. (Sudhir) Singh (associate dean of the College of Business), and to the outstanding quality of our faculty that led to such high praise from the team that evaluated the College. Students can be confident that they are receiving an education from one of the very best business schools in the state of Maryland.”



Gibraltar Appointed to ACUPCC's Steering Committee

Building on FSU's commitment to the American College & University President's Climate Commitment, **President Gibraltar** was recently appointed to the ACUPCC's 2011-2012 Steering Committee.

“I'm honored to continue working closely with the ACUPCC in emphasizing higher education's role in addressing climate change,” said Gibraltar, who in past years has served as a member of the organization's Leadership Circle. “Global warming is a defining challenge of our time, and I believe that higher education can lead the way in creating the needed educational, research and operational changes to fight it.”

The ACUPCC Steering Committee is comprised of more than 20 university and college presidents. As part of his membership, Gibraltar is responsible for assuring the integrity, credibility and success of the ACUPCC and creating policy and direction for the organization.

As a collective effort of more than 680 institutions, representing more than 5.7 million students – about one-third of the nation's college students – the ACUPCC serves as a vehicle for showcasing the leadership of the higher education sector.

“Colleges and universities must lead the effort to reverse global warming for the health and well-being of current and future generations,” said Michael Crow, president of Arizona State University and co-chair of the ACUPCC Steering Committee. “On behalf of all the signatories, I welcome Dr. Gibraltar to the Steering Committee; we are honored and pleased to have him join us.”



Ian Spears in the Czech Republic

Student Leader Gains World View in Prague

By Beth Petrovich '11

Student Government President **Ian Spears** knows how to handle what comes to him. He is a double major, involved in numerous groups, the president of the Student Government Association and has spoken as a representative of the student body in media interviews. But a phone call from Dr. Tom Bowling, vice president for Student and Educational Services, almost caused him to break his stride.

“I was sitting in the [SGA] office and Dr. Bowling called me. He asked me if I wanted to go to Prague, and I said, ‘Prague as in the Czech Republic?’” said Spears.

Because of his position as president of the SGA, Spears had the opportunity to attend the 20th annual International Youth Leadership Conference there in July 2010. The IYLC is an annual, week-long conference hosted bi-annually in Prague. The conference welcomes students from colleges all over the globe for the intensive event.

And IYLC has its roots in a past FSU student leader, **William Webster '97**, founder of the conference and executive director of Civic Concepts International, an organization that promotes global citizenship. Spears and Webster had the opportunity to meet in Prague.

“Each day is different,” said Spears. The topics ranged from international security and leadership to criminal justice and European government. During the European government day, the attendees simulated a session of Parliament. The conference has a world focus, allowing the selected students from 40 countries to explore issues from a variety of perspectives and backgrounds.

Thanks to this experience, Spears now knows at least one person from all but one of the continents. He keeps in contact with the people he met in Prague through Facebook, and they talk occasionally to catch up. Spears

not only met other students, he met the Israeli, Palestinian and British ambassadors and the deputy ambassador to Slovenia.

Spears has been a member of the SGA since the spring 2008 semester.

“I was always the person sitting back and saying what I would do if I were president,” Spears said. “Then when it came to running, I decided it was time to make things happen instead of just saying what I'd do.”

Along with being the SGA president, Spears is a member of the President's Leadership Circle, the Student Conduct Panel and the Black Student Alliance. Spears is double-majoring in political science and law and society, with a concentration in criminal justice; he plans to graduate in spring 2011.

Hernandez Elected to the Council of American Herbalists Guild

Mimi Hernandez, coordinator of the Appalachian Center for Ethnobotanical Studies at FSU, was recently elected to the council of the American Herbalists Guild, a national organization representing the goals of herbalists specializing in the medicinal use of plants.

Since arriving at FSU in January 2010, Hernandez has developed the Mountain Herbalist Series. She established the first certification course in community herbalism in the Cumberland area, and introduced Appalachian Mountain Roots in events around the country. Hernandez collaborates with the FSU College of Business to enhance economic development for area growers, harvesters and value-added product manufacturers in the region. The collaboration resulted in an award from the Federal Economic Development Administration University Center Partnership Program to catalog the natural products industry of Western Maryland.

AHG professional membership currently serves as the most recognizable standard of competency in botanical medicine in the U.S. Hernandez, a clinically trained herbalist, has been a professional member of AHG since 2008.



Mimi Hernandez

FSU Joins American Council on Renewable Energy

To further the study and implementation of renewable energy and create a more sustainable campus, Frostburg State University has joined the **American Council on Renewable Energy** as an institutional member of its Higher Education Committee. ACORE is an organization of over 600 member companies and institutions that are dedicated to moving renewable energy into the mainstream of the U.S. economy.

“As part of ACORE's Higher Education Committee, Frostburg State has an opportunity to share knowledge and collaborate with other institutions on increasing the use of renewable energy on college campuses, developing curricula and resources and growing funding for higher education-based research and development of renewable energy,” said President Gibraltar, who registered the University for the membership. “This supports our ongoing efforts to position ourselves as an educational resource for renewable energy and to reduce our carbon footprint. We are taking a role in the national conversation about renewable energy and sustainability.”

Through its ACORE membership, FSU will also have access to an active network of renewable energy leaders through discounted networking events, teleconferences, webinars and publications. The organization will also help FSU stay informed of the latest developments, trends and opportunities in renewable energy.



Accolades Roll in for FSU Wildlife Society and Its Adviser

It's been a good year for the **FSU Student Chapter of the Wildlife Society**. Last spring, the chapter hosted the largest-ever Southeastern Wildlife Society Conclave on campus; its adviser, **Dr. Frank Ammer**, was named national Student Chapter Adviser of the Year; and the chapter itself was named the Southeastern Section Student Chapter of the Year.

The more than 50 students involved in the chapter hosted the 2010 Southeastern Conclave on campus over spring break, welcoming 361 students from 22 universities in the southeastern U.S. The FSU members handled all aspects of the event, including fundraising, preparing competitions and helping attendees find their way around. It was one of the largest competitive academic events ever held at FSU.

That success was followed up with the honor for Ammer, a faculty member in the Department of Biology. He was honored at the 73rd Annual Awards Ceremony in Snowbird, Utah, in October, in recognition of his "admirable work concerning wildlife, students and the chapter."

He was nominated by the members of the FSU chapter, which has grown significantly from 10 students in 2005. "If he isn't running and working a volunteer Arboretum clean-up with students, or taking students to present research posters at the state chapter meetings, then he's writing letters of recommendation or helping students find jobs," said Jessica Brandt, a member of FSU-TWS.

Ammer advises graduate and undergraduate students alike, often encouraging undergraduates to participate in graduate students' projects, the nomination letter says. He advertises the student presentations to give the students a formal experience.

The final cap on a great year came when the entire chapter was honored as the Southeastern Section Student Chapter of the Year at the 64th Annual Southeastern Association of Fish and Wildlife Agencies Conference in Biloxi, Miss. The Southeastern Section of the Wildlife Society includes 13 states, including the District of Columbia, the Virgin Islands and Puerto Rico. The honor came with a \$1,000 award for chapter activities.

"I am extremely proud of the hard work and dedication that these young professionals have displayed this year," Ammer said. "I am honored to serve as their adviser."

The students involved in the chapter participate in the Conservation Leaders for Tomorrow program, the Wildlife Habitat Council and the Southeastern and Northeastern Conclaves. They encourage community participation in the chapter through Focus the Future and Focus Frostburg.

For more information about the FSU Student Chapter of the Wildlife Society, visit <http://organizations.frostburg.edu/wildlife/index.html>.



Dr. Frank Ammer

honors

Md. Campus Compact Honors Mandicott With Institutional Leadership Award

The Maryland Campus Compact, an association of the state's colleges and universities dedicated to addressing community issues, honored FSU's **Bill Mandicott** with its first-ever Institutional Leadership Award.

Mandicott, assistant vice president for Student and Community Involvement, was chosen because of his vision for service on the Frostburg campus and his contribution to the overall success of campus-community collaboration and service-learning.

"No one has done more to blur the boundaries between the campus and the community than Bill Mandicott," said Dr. Tom Bowling, vice president for Student and Educational Services. "This award is a very appropriate way to recognize how his leadership has transformed community engagement at FSU since his arrival in 1989."

In 1994, when Frostburg was among the first universities to receive an AmeriCorps grant, Mandicott contacted representatives from local service agencies to determine the needs of the community. Because of this collaboration, Mandicott helped facilitate a strong foundation for service and service-learning. In 2000, the Corporation for National Service recognized FSU's service-learning programs with its first-ever Higher Education Award for Leadership in National Service in 2000.

Part of Mandicott's legacy is FSU's Office of Leadership and Civic Engagement. Among its initiatives are a learning community with a focus on service-learning whose students live together while they provide service to the local area and an alternative-break program in which students provide service in a variety of locations during winter and spring breaks. Since its inception, well over \$10 million in external grants has been secured to support this office's initiatives.

Mandicott created the Cultural Events Series and collaborated with faculty colleagues to develop a leadership minor and build a solid core of courses well-integrated with service-learning. Among his many involvements



Bill Mandicott

on campus and in the community, he is chair of the Maryland State Arts Council, adviser to the FSU Student Government Association and serves on the boards of the Western Maryland Food Bank and the Allegany County Animal Shelter.

Ketterman Selected for 2010 VIP List

Assistant Vice President for Student Services and Dean of Students **Dr. Jesse Ketterman M'98/M'01** was named to *The Daily Record's* 2010 VIP List, for Very Important Professionals who are successful by age 40.

Ketterman was selected because of his outstanding professional accomplishment, civic involvement and impact of achievement before age 40. He was honored at an award ceremony held at the Baltimore Museum of Art and profiled in a special magazine in the Sept. 24 issue of *The Daily Record*, a Maryland publication that focuses on business and legal news.

"Frostburg State University, our students and the surrounding community have all benefitted enormously from Dr. Ketterman's professionalism, work ethic and ability to form strategic partnerships," said Dr. Tom Bowling, FSU vice president for Student and Educational Services. "This award is a well-deserved recognition of the efforts he has made throughout his career at FSU."

Ketterman recently received a national award as Mid-Level Student Affairs Professional of the Year by NASPA, Student Affairs Administrators in Higher Education.

FSU Honors Three With Staff Awards for Excellence

FSU honored three outstanding employees, **Ann Townsell '87**, **Karen Frink** and **Dean Bolden** during Fall Convocation. The annual Staff Awards for Excellence recognize outstanding service to the institution, and the recipients are nominated and chosen by their colleagues.

Ann Townsell was honored in the Exempt (salaried) employee category. Employed by FSU for the past 14 years, Townsell is currently assistant director of Publications. Examples

of her professional excellence are on view in numerous University fliers, posters advertisements and graduate recruitment materials. In line with FSU's mission to provide "real-world situations," Townsell has tutored countless interns in graphic design and has been an active member of the Learning Green, Living Green Committee since its inception. She has also provided years of dedication and service to the local art community, which has grown because of her involvement; she was recently recognized by the Allegany Arts Council with a Lifetime Membership Award.

Karen Frink, administrative assistant in the Department of Recreation and Parks Management, was honored in the category of Nonexempt employee. Frink began her employment at FSU five years ago. Not only has she performed her normal job duties and responsibilities with dedication and professionalism, her contribution to the department's students has been exemplary. When the Recreation Society needed an advisor, she volunteered. When an international student trip needed coordination, she stepped in. In fact, Frink's contribution to the department was recognized in the Report to the Council on Accreditation. Frink also volunteers her time serving in various capacities for Frankfort High School.

Dean Bolden, an FSU employee for 11 years, was recognized under the Nonexempt employee/facilities/maintenance category. Examples of his work as a carpenter can be found throughout the campus. Whether it's installing acoustical ceiling grids or building scaffolding, Bolden can be found hard at work. His supervisors and fellow employees know that he takes pride in his work and always pays attention to detail. In addition to his work duties, Bolden serves on the



From left, **Ann Townsell '87**, **Dean Bolden** and **Karen Frink** were recognized during Fall Convocation for their service to FSU.



Front from left are **Alyssa Ballard**, **Greg Brightbill** and **Mark Freeman**; second row, **Shayna Kramer**, **Devon McDaniel**, **Caitlin Weems**, BACCHUS Executive Director **Drew Hunter**, **Cat McGregor**, **Bria Beddoe** and **Katie Deal**; back row, adviser **Don Swogger**, **Garrett Minnick**, **Sheldon Jackson**, **Otega Okurume**, **Desiree Despertt**, **Bobby Croft**, **Chrissy DelloStritto**, **Brittany Alvarez** and **Laura Fehle**.

BURG Peer Education Network Honored as National Outstanding Affiliate

The **BURG Peer Education Network** was honored as National Outstanding Affiliate at the 35th Annual National BACCHUS General Assembly in Indianapolis, Ind., in early November.

Individual FSU students were also honored during the conference, including Mark Freeman and Katie Deal, who fulfilled their roles as BACCHUS national and regional leaders, and Sheldon Jackson, who was elected as the new member of the Student Advisory Committee from BACCHUS Region 12. Jackson is a second-year peer educator at FSU, and is the seventh FSU student to hold this regional leadership position. Frostburg has consecutively held the position for five years.

"I am privileged to work with such courageous, talented and compassionate young people. These student leaders are a valuable asset to our University," said BURG adviser Don Swogger. "I am proud to serve as their advisor and appreciate their commitment to help challenge minds, heal hearts and save lives."

The BURG Peer Education Network, a student organization whose members encourage healthy choices among their fellow students, has been active on campus for 23 years.

University's Health and Safety Committee. He genuinely cares about the safety and well-being of his co-workers, students and the campus community. Bolden's service to the community includes 26 years of service to the Eastern Garrett County Volunteer Fire and Rescue Department.

Ethnobotany Student Wins Award for Analysis of Dulcimer Makers

Mitra Karimian, an undergraduate ethnobotany student at FSU, won an honorable mention for the Julia F. Morton Award for her poster "Analysis of Dulcimer Makers in Appalachia" at the International Society for Economic Botany Meeting in Xalapa, Mexico.

Karimian began the project on the dulcimer, a folk instrument prevalent in Southern Appalachia, as part of the Ethnographic Field Techniques course at FSU. She conducted ethnographic research on dulcimer makers throughout the region, documenting preferences for specific tree species based on tonal quality, as well as other factors such as convenience, price and availability. She also acquired



Mitra Karimian receives her award during the International Society for Economic Botany Meeting in Xalapa, Mexico.

background information about dulcimer makers, including how they acquired and developed their skills, and examined lineages of dulcimer making and the relationships between makers and musicians. The goal of the research was to preserve cultural knowledge around this folk craft, document tree species vital for cultural traditions and promote sustainability in resource use.

Sunshine Brosi, Thomas Berry, Nathan Beeman, Steven Darrow, Elizabeth Deasy, Lauren Fetzer, Christopher Massimino and Carson Sommerlatt also contributed to the project.

FROSTBURG LOVE STORIES

In the last Profile, we invited alumni to share how they met their matches while at Frostburg. Here are some excerpts:

Weenie Roast Ignites Romance

Donald H. Burkett and Helen Robbie Wilson Burkett '54
Charleston, S.C.

I lived with my family in Frostburg. The college offered a four-year, tuition-free education if one pledged to teach in the state for three years after graduation. Such a deal!

Early on, a freshman mixer was held on the soccer field – a weenie roast over a blazing bonfire. Attending the mixer was Don Burkett, an older guy and so good-looking, who had decided to teach at overseas military bases. ... He asked me for a date in October. We watched the Frostburg Halloween Parade – really! After the parade he introduced me to the Century Club, a dive on Mechanic Street. If you could stand cigarette smoke, the smell of beer and very loud music, it was cool!

... By January 1951, Don's grades were not good. The draft was breathing down his back, so he and three others enlisted in the Air Force. During a leave in June, Don proposed on a date at the Clary Club, where Louis Prima and Keely Smith were performing. Then he was off for a three-year tour of duty. ...

He returned during my senior year. Don and I married June 19, 1954, in Frostburg. We headed for Prince George's County, Md., where I fulfilled my teaching commitment and Don got his B.S. at the University of Maryland.

After 56 years together, three children and seven grandchildren, life is good. This September (2010), we'll attend our oldest grandson's marriage to a young lady he met while a student. May they have a life-time together as blessed as Don and I have had that began at a wiener roast at Frostburg State Teachers College in 1950.



Sparks in the Stacks

Don Kaplon '58 and Pat Allen Kaplon '58
Madison, Va.

Don and I first became aware of each other while studying in the library. We exchanged many glances, but neither of us was bold enough to approach the other. One day, I was walking to school, and Don pulled up in his car and asked me if I wanted a ride to school. ...

We often communicated by leaving notes for each other on the Old Main bulletin board. ... I wrote po-

etry about him and took a lot of teasing in Miss (Pauline) Hobbs' Creative Writing class. In the few classes we did manage to schedule together, we held hands under our desks while pretending to pay attention.

We planned to marry, but felt we should each teach at least one year. ... We courted long distance till the summer of 1959, when we were married. ... We had two children, Clare and Brad, and four grandchildren. In 2009, we celebrated our 50th wedding anniversary.

Don is retired from the Harford County school system. I am retired, also, but I work in adult education, still using many of the skills I learned at FSU.

We still think fondly of our days at FSU. We know many things have changed, but FSU will always be the place we fell in love, and very dear to our hearts.

Twins' Fancy Footwork Leads to Love

Don Forrester '67 and Anne Gaskill Forrester '67
Oakland, Md.

I met Don at a Freshman Week dance when his brother Ron came up and asked me to dance. As we were dancing, he asked me if my boyfriend was also up at Frostburg. I did not have a boyfriend ... and told him this. He said he assumed I had one since I was wearing a ring on my left-hand little finger. ... I assured him it was just a ring.

Immediately there was a tap on his shoulder, and his twin brother Don cut in. Not real subtle, but they must have had some kind of signal. The rest is history: Don and I started going steady three weeks later, became engaged in July 1965 and were married June 17, 1967, two weeks after our graduation. We have been married for 43 years.

FSU has always been very special to us; we started a scholarship there in 2008 in memory of our daughter, Shannon.



Chemistry in the Chemistry Lab

James Dolly '72 and Martha Rowe Dolly '74
Cumberland, Md.

In 1971, James Dolly and Martha Rowe Dolly met in a Tawes Hall chemistry lab, not because both were taking chemistry but because Martha's roommate had to stop by the lab. Martha avoided science and math, and Jim steered clear of language courses, so this chance meeting was a rather unlikely one.



After dating for two years, they married when Martha graduated. They moved to Philadelphia, where Martha completed her M.A. and Jim his degree in optometry. Since then they have lived in Jim's hometown; they celebrated their 37th wedding anniversary in 2010. Jim is an optometrist in Hancock, and Martha, who earned her Ph.D. in linguistics, has been a member of the FSU English Department since 1981.

Their Buddies Knew Best

Adam Papp '04 and Heather Douglas Papp '03/M'06
Vine Grove, Ky.

Adam Papp and Heather Douglas were both dating other people during their first year at Frostburg, but they had friends who had a better idea. These smart friends introduced the two, and by April of the next year, Heather and Adam made their relationship official. Adam proposed to Heather on Christmas Day of 2004, and the two were married on Dec. 30, 2005, in Frostburg. ... In 2008, Adam's job with Mission Foods moved the couple to Kentucky. Adam is a district manager for Mission Foods, and Heather teaches high school Spanish. They are excited to add to their family in May 2011, as they await the arrival of their first child.



Life Begins With Frostburg

Andrew Cooke '05/M'09 and Laura Matthews Cooke '05
Fort Worth, Texas

Frostburg isn't just where we met. It's where our entire life began.

I met Andrew in resident assistant training. We both knew instantly that we were supposed to be together. We spent endless hours lying in the grass under the big trees behind Old Main, talking and laughing, waiting to graduate and start our life together. Football games, hall programs, hiking, sledding and exploring Allegany County kept us busy. ...

Andrew proposed on April 30, 2005, on the Ort Library patio. It was raining and cold, but we didn't even notice. When we got married in Baltimore the next winter, Frostburg seemed like a happy memory. We visited frequently, always stopping behind Old Main for a kiss and a prayer of thanks for what we found at FSU.

Andrew's determination to complete his MBA before having children led us back to Westminster Hall and a resident director position. Not surprising, the hall where we had our first kiss was where we found out we were expecting Lucy – the weekend we moved in. How's that for planning?

... The help of the FSU faculty and staff got us through.

... By the time Molly was

born, Andrew was steps away from graduation. Molly was baptized at Cook Chapel by Father Ed Hendricks. As our family and friends held and kissed her behind Old Main, FSU wrapped around us again.

After Andrew's graduation, we moved on to Texas. Andrew works in the defense industry, and I own a boutique dessert business. Our girls, 3 and 18 months, light up our lives. We'll be heading home to visit, and



that means a stop behind Old Main. Just long enough to let the girls run, look out over the campus and say another little prayer of thanks for the wonderful life FSU gave us.

Halloween and Humor Connect a Couple

Kevin Phillippi '05 and Caren Hitzelberger '06
Sarasota, Fla.

Kevin Phillippi and Caren Hitzelberger got dressed up on Halloween night in 2003, thinking it would be just another fun night out. Caren went ... to Repub with some of her sorority sisters ... and was introduced to Kevin through a mutual friend. They both thought the other's costume was hilarious.

The following day Kevin called Caren and asked her to meet for lunch. Kevin laughed when Caren asked if he would take her to Arby's in LaVale, and Caren laughed when he actually did. They both enjoyed the other's sarcastic sense of humor.

As much as they enjoyed the nightlife in Frostburg, their favorite memory of the 'Burg was studying together in the library. They realized if they could make studying on a below-freezing night a good time, they must have found something special.

They moved to Florida where Kevin got a job as an operations manager and Caren got her master's and a job as a mental health counselor. They were married last August, and they owe it all to the 'Burg.



From left are Kelly '03 and Jessica Ryan '03, married Oct. 9, 2009; Melody '05 and Ryan Kentrus '04, married Sept. 5, 2010; and Valerie '01 and Ben '04 Marrapodi, married Sept. 2, 2007.

Three Couples Swim Into Love

Valerie Stork Marrapodi '01 and Benjamin Marrapodi '04
Fairfax, Va.

Jessica Bley Ryan '03 and Kelly Ryan '03
Windsor Mill, Md.

Melody Hanna Kentrus '05 and Ryan Kentrus '04
Frostburg, Md.

We have a unique tale to tell about a love story at FSU that starts in an unusual place – the FSU Swimming Pool.

The Frostburg State University Swim Team may be the best match-maker yet. From 2000 to 2005, six FSU swim team members have met on the FSU swim team, dated and become husband and wife. All six FSU alumni were on the swim team at the same time and remain – to this day – best of friends.



SCIENCE TECHNOLOGY ENGINEERING MATH

DRAWING ON FSU'S STRENGTHS TO NURTURE THE NEXT GENERATION OF STEM INNOVATORS AND EDUCATORS

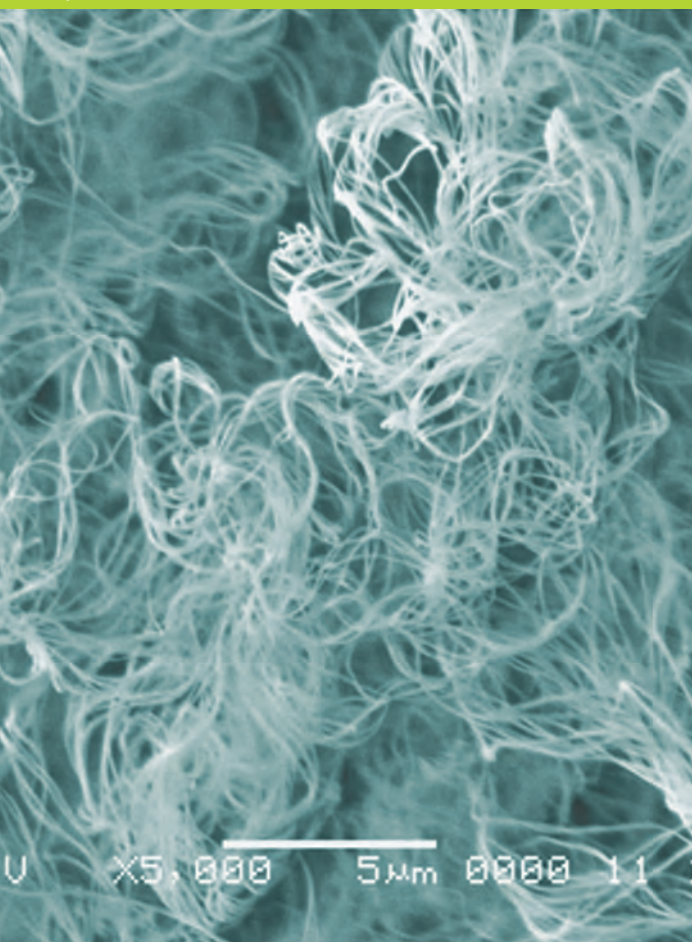

NOT SINCE THE DAYS OF SPUTNIK have American leaders expressed as much concern about the need for more scientists, mathematicians and engineers. President Obama, in his State of the Union address and elsewhere, dubbed the challenges facing American innovation our “Sputnik moment,” calling for the kind of focused effort in science and math education that had occurred following the Soviet Sputnik launch in 1957. The president set a goal in September to recruit 10,000 new teachers in the fields of science, technology, engineering and mathematics (a group of often-intersecting disciplines frequently called STEM) over the next two years, and 100,000 over the next 10 years.

“Strengthening STEM education is vital to preparing our students to compete in the 21st century economy and we need to recruit and train math and science teachers to support our nation’s students,” Obama said.

Frostburg State University is meeting the “Sputnik moment” challenge in a variety of ways. In the stories that follow, learn how Frostburg students are strengthening their skills in the STEM fields through an innovative living-learning program, how an FSU student and his faculty mentor are making strides in the field of nanotechnology and how FSU is encouraging students who love science and math to consider passing on that love and excitement as teachers.



Senior Joseph Oxenham, in grey, has worked with Dr. Kasif Teker since the fall of 2008 in the FSU Nanotechnology Lab. They are pictured with the Chemical Vapor Deposition System, one of the key pieces of equipment in the lab, and the computer that runs it.

PROFESSOR AND STUDENT WORK TOGETHER TO CREATE SMALL WONDERS WITH HUGE POSSIBILITIES

By Sidni Giordano '11 and Liz Douglas Medcalf

“We all have a little mad scientist in us.” So says FSU senior Joseph Oxenham, an engineering major whose internship working alongside Dr. Kasif Teker, assistant professor of Physics and Engineering, in FSU’s Nanotechnology Lab, has put him in a position where he’s sometimes mistaken for a graduate student.

And like any good “mad scientists,” Teker and Oxenham have whipped up something amazing: They have developed a new technique for manufacturing nanowires, microscopic structures – tens of thousands of times smaller than a human hair – that have potential uses in medical applications, the next generation of computers or any number of possibilities.

Oxenham was a student in one of Teker’s classes in fall 2008. He was looking for an internship, and Teker was looking for an intern to assist him in his research. Teker extended an invitation for Oxenham to participate in his research and experience learning beyond the scope of a normal classroom.

“Initially, I didn’t know what it was,” said Oxenham of the research he was being asked to join. “The more he told me about the work, the more and more fascinated I

was because it pushed me. It was beyond the scope of what I would normally be learning, and it was so far out there that it just engaged me to learn and broaden my knowledge in areas I hadn’t even considered.”

Bringing undergraduates into the research process early is part of Teker’s educational philosophy – involve students in the beginning of their college career, rather than later.

“They will be much more confident,” Teker asserted. “There are a lot of positive aspects for students. They will be ready for report writing, reading research articles, high-end research articles even.”

Other researchers have noted that confidence in Oxenham. “We have been going to WVU to use facilities with instruments that are not available at Frostburg. When people find out I’m an undergraduate, they don’t believe me,” Oxenham said.

Nanotechnology is still in the mode of discovery. FSU’s Nanotechnology Lab was established by an Appalachian Regional Commission grant of \$96,000, matched by FSU, in 2008. A second ARC grant of \$49,000, also matched by FSU, in 2010 enabled additional equipment to be purchased and allowed the lab’s mission to expand. The project also received funding from the FSU Foundation’s unrestricted Annual Fund.

Teker’s original goal was to develop a simple technique for making silicon carbide nanowires. Silicon carbide is a semiconductor material, like silicon, but one that

can work at higher temperatures. It is used in most of the micro-electronic industry, such as in chips, cell phones and computers. “They are everywhere nowadays,” Teker said.

Silicon carbide nanowires are used for applications in nanoelectronics, field emission devices, nanocomposites, high-temperature sensor applications and more due to their excellent mechanical and electrical properties. In addition, silicon carbide nanowires can emit blue-green light, so they have great potential as light-emitting devices, Teker said.

Teker developed a system that was so successful that they were able to develop the technique in summer 2009.

“I was a little surprised about how much success we have had in such a short period of time with very limited human resources,” Teker said.

“This summer (2010) we were able to produce more nano materials such as gallium nitride and aluminum nitride in our system. It is a very versatile deposition system that we can use to make these nanowires, nanomaterials,” Teker said. “Now our goal from here, with the most recent funding, is we would like to make devices for sensors, for sensing implications.”

Teker said that in addition to the implications for electricity generation, other possibilities could be tiny batteries that work with sound waves, bending them to produce electricity – batteries that can be injected into the body, without surgery, powering

▲ This silicon carbide nanowire, in an image captured with an electron microscope, was created in the FSU Nanotechnology Lab. Nanowires can potentially be used in the next generation of computers, implanted medical devices or even as light-emitting devices.

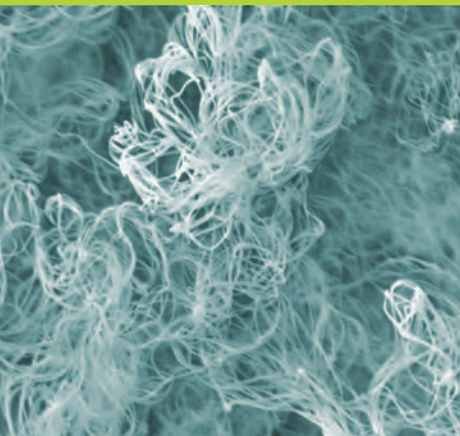

internal devices like pacemakers. Other possibilities could be cost-efficient, light-emitting diodes and lasers, which save a lot of energy, or improving the efficiency of solar cells.

Oxenham has been able to join Teker as he makes conference presentations about their research, most recently at the international conference of the Materials Research Society in Boston in December. Oxenham had his own starring role, presenting “The Impact of Hands-on Experience in Undergraduate Nanotechnology Education.” He’s decided to pursue a master’s degree in material science.

“It’s not like normal science classes where you can do the experiment, but you know what the outcome should be,” Oxenham said. “Some of the discoveries and being able to work with this stuff is so far out there, it’s fascinating.”

Teker is in the process of involving more undergraduates, which will advance both his research and their educational experience. “I think early, significant exposure is important. Not watching demonstrations, but going to the lab, being involved with the research, hands-on and using all of the available tools,” Teker said.

Nanotechnology research is the wave of the future, so it will be important to have young engineers working on it.

“A lot of researchers around the world are working in these fields, so everybody is doing something,” Teker said. “Sometimes, everybody does research and it adds to the pot and a breakthrough may happen. Only time can tell how valuable our contribution can be.”



From left, Elizabeth Partenheimer, Surmaria Tribble and Catherine Turner study together in the Sowers lounge.

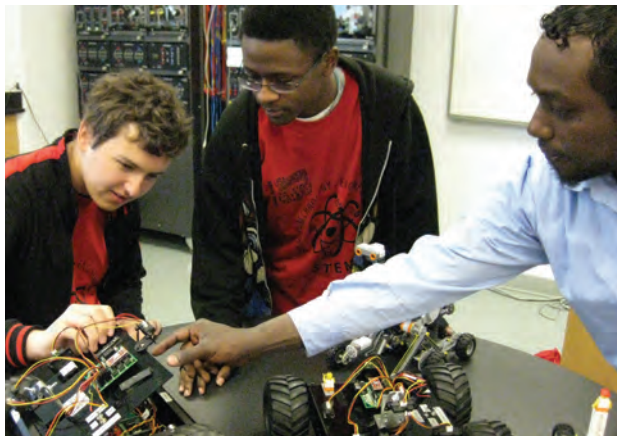

Dzhamil Aliyev, left, and Kyle Tilghman examine projects with Dr. Mohammed Eltayeb in the Robotics lab.

STEM@SOWERS, WHERE FRESHMEN EXPLORE MATH AND SCIENCE PASSIONS TOGETHER

By Sidni Giordano '11

At first glance, the sight of dozens of students clustered together in the lounge appears to be a social gathering of some sort. The room is filled with positive energy with an enthusiastic buzz echoing down the halls. Taking a closer listen to the indistinct murmur, however, reveals not the typical conversations about music or gossip, but students tossing around terms such as “oligosaccharide” and “molecular biology.”

Recently, Frostburg State University launched a housing program called STEM@Sowers, which allows incoming freshmen interested in majoring in any of FSU’s science, technology, engineering or mathematics programs to live together in one residence hall. The newly renovated Sowers Hall is a residential opportunity that provides an environment allowing students with similar majors, interests and goals the ability to network with each other through various clubs and attend events and classes together. Interacting with one another on many levels helps to establish a unique bond between residents.

“Half of the people on my floor are in my biology class,” said Erin Benton, a biochemistry major. “Before an exam we are all in the lounge studying together. It’s great,” she said. Not only do they attend classes and study together, but they spend their free time with each other as well.

Group study sessions are not uncommon in Sowers Hall. In fact, one of the desired outcomes for STEM@Sowers is for students to challenge one another to expand their knowledge outside the classroom. Students who transcend the artificial boundaries between in-class and out-of-class learning may acquire many positive benefits, such as advancing their critical thinking skills and intellectual development. Living in an environment that pushes students to analyze the connections between their studies and life outside the classroom, and then apply what they are learning, is one of the many reasons these residents are so close. “There is a sense of community throughout the building. Everybody is having a good time bonding on both a friendship and academic level,” said residential peer mentor Lap Nguyen.

“I have wanted to become a surgeon since 10th grade,” said Josh Elmore, a freshman biotechnology major. “I found out about the Sowers Hall STEM program at orientation and decided that it would be beneficial, so I signed up.”

Fellow Sowers Hall resident and chemistry major, Alison Jordan, agrees on the benefits. “We can’t get enough of each other. After class, we usually hang out or go to Sub Zero and eat together,” she said.



Dr. Eric Moore '00, an assistant professor of FSU’s Department of Physics and Engineering, serves as the faculty coordinator for the program. He believes that networking is an essential underpinning to the success of the program, since working together as a unit helps to encourage achievement, as students are motivated to be on the same level as one another.

“Hopefully they’ll have those connections to then be able to persist through and graduate with a STEM degree. So it’s recruitment and it’s retention that we are hoping for in this program,” Moore said.

The ability to share experiences and frustrations with friends is a priceless benefit enjoyed by the residents of Sowers Hall. “It helps turn down the stress because everyone is going through the same thing, so you don’t feel so isolated,” Benton noted.

To guide students toward success, STEM@Sowers takes a multifaceted approach to spark interest and foster innovation. Although many resources are available to the students, one of the most important is Nguyen, the 24-hour mentor who lives conveniently down the hall. Nguyen serves as the connection between the freshmen residents and Moore.

“I teach them the policies and how to survive college,” said peer mentor Nguyen. “I feel like I am an older brother by teaching them the ins and outs, and where to go to get help. ... I wish I could have lived here my freshmen year.” A junior and pre-dental student himself, Nguyen has already completed a majority of basic level science classes

and uses that to his advantage when tutoring his residents. “I really like helping people; I care about all of my residents and want to see them do well,” he said. “They are here for all the right reasons.”

Competition for a textbook scholarship – \$600, \$500 and \$400 accounts at the FSU bookstore funded through the FSU Foundation – is an added incentive. Students earn points by attending Sowers Hall activities, participating in STEM events and becoming members of campus organizations. The opportunity for such experiences is critical as students are then more able to view learning as continuous and transferable to all aspects of life.

The list of available clubs and activities is endless. Elmore is involved in the Pre-med Society, the honors biology organization, known as Tri Beta, and the student chapter of the American Chemical Society. He credits STEM@Sowers. “The program helps me find out about things that I wouldn’t have known about prior,” he said. Recently, Elmore was able to earn points toward the scholarship by volunteering at a local dental service event for underprivileged people. “I got to watch an oral surgery; it was awesome,” he said.

Currently, the program is offered only to those students who live in Sowers Hall. However, the program may become an opportunity for all STEM students; Moore would like to implement a general access program.



▲ Resident peer mentor Lap Nguyen, in green, conducts a chemistry group mentoring session with Sowers residents Andrew Doyle, left, and Erin Benton.

◀ The freshmen entering the STEM@Sowers program gather for a group photo at the beginning of the fall semester.

“I would have enjoyed participating in something like this,” he said. “I was a commuter student, so it took me a while to make the connections and get involved on campus. My hope is that it grows to be more than just a residential program so that more students will be able to take advantage of what we offer.”

Campaigns have been launched across the country to attract students toward studying STEM-related subjects.

“It’s a rigorous field to get into, but those are the people we need because they are going to go on and do things like find the cure for cancer,” Nguyen said.



Anthony Phillips and Alison Jordan work together on a class project in Alison’s room.



◀ During his teaching practicum, **Chadd Sines M'11** challenged his middle school students to follow their own leads in researching and presenting on plate tectonics.

◀ **Sherry Hartman '04/M'10** tries to make mathematics come alive for her students by making her lessons applicable to what they experience every day.

FSU-TRAINED TEACHERS ENSURE STEM SUBJECTS STRONG IN FUTURE GENERATIONS

By Becca Ramspott

If a teacher who doesn't understand a subject tries to explain it to a student, that student may not get it, or worse yet, write it off forever as something he or she can't do.

This is one of the reasons why **Sherry Hartman**, 47, downplayed her interest in math for years.

"I am old enough to have been told that math was a man's field," she said. "I also suffered firsthand the poor math instruction of a well-meaning, hard-working but overextended teacher who was teaching out of his content area during my high school years."

When Hartman '04/M'10 finally encountered professors at Frostburg, "math blossomed for me," she said. "It is so important that our students be taught by teachers who genuinely love their content area. It is especially important that they be taught by teachers who are actually good at math and science, as demonstrated by an undergraduate degree."

Today, Hartman teaches eighth-grade mathematics at Warm Springs Middle School in Morgan County, W.Va. It's a job she got within months of completing her Master of Arts in Teaching degree in secondary mathematics from FSU. She's one of an increasing number of graduates who have fallen in love with science, technology, engineering or math — what are called the STEM subjects — and who have taken advantage of FSU's Master of Arts in Teaching program so they can in turn help other students discover how great they are.

"When I decided to teach, the cost and length of time needed to gain certification seemed a bit overwhelming. The MAT program was the perfect fit for my age and lifestyle," Hartman said.

Now Hartman takes the tools she gained through her FSU Master of Arts in Teaching — like making a lesson applicable to what students already experience every day — and puts them into practice, inspiring future mathematicians.

"I want to make mathematics come alive for my students," Hartman said. "I show them my unabashed love for my subject. I also research their lives. I bring in local history, geography, commerce and the weather. I rewrite word problems to include the names of downtown businesses or farming practices."

It's more than just loving math — it's also about being passionate about what you do and sharing that passion with others.

"At Frostburg, I found not only a great education but also great educators on whom to model my own teaching," Hartman said. "Dr. Edward White and Dr. Mark Hughes were the professors who made me desire to be a teacher. Yes, they loved math ... but they also demonstrated by every action how much they loved their jobs and teaching."

LEARNING ON THE JOB

For graduate student **Chadd Sines M'11**, his experiences working as a geologist at a geo-environmental firm in 2002 convinced him that going into teaching was an important next step.

"During my work experience in the science field, I dealt with the public on a routine basis," he said. "The majority of my job entailed educating landowners about what was happening with scientific firms working in their community. I feel the public should have more of a knowledge base when dealing with these types of issues so they can make more sound decisions. ... Science is a fascinating and poorly understood field, and this is where I want to make a difference."

An MAT student, Sines also cites his job as being a source of great examples to use in the classroom.

"One advantage I can provide is real-world scenarios from working as a scientist for the past six years," said Sines, 27. "I can provide insight, resources, close-to-home issues and how to incorporate technology into my students' everyday lives."

Sines' first placement through FSU's MAT program was at Meyersdale Area Middle School in Pennsylvania, where he taught seventh-grade earth science and eighth-grade physical science, an experience that forever shaped his love of teaching. While sitting in on some team meetings, he learned the general consensus at the school was that students were losing interest in science at the middle school level. During a brainstorming session on how to motivate these students, Sines came up with an idea.

"I designed a project that allowed the seventh-grade earth science class to present any topic about plate tectonics," he said. "The students had no limitations other than two things: They needed a visual aid, and they needed to have a presentation of three to five minutes. The majority of the student work was astounding, and a portion of it was absolutely incredible! By allowing students to present on any topic, they were constructing models, posters, chemical experiments — yes, in seventh grade — and research papers. I instilled excitement and motivated these students to levels thought unreachable by their teachers."

The confidence he's gained to initiate creative teaching experiences like this is something Sines especially enjoys about FSU's MAT program.

"The program is designed for you to be surrounded by your peers for a substantial amount of time. This promotes feedback and



▲ On Oct. 23, area school children were invited to the FSU campus and to the Appalachian Lab for a satellite event of the national USA Science and Engineering Festival. The students, from kindergarten through high school, experienced hands-on activities provided by FSU faculty and students.

FSU SUPPORTING STEM THROUGH COMMUNITY OUTREACH

Frostburg's faculty and staff participate in a variety of outreach efforts with students and educators at area schools, encouraging and enhancing the study of STEM subjects. Some highlights:

- On Oct. 23, FSU helped organize and host the **Western Maryland Science & Engineering Festival** on the FSU campus and at the nearby University of Maryland's Center for Environmental Science Appalachian Lab. A satellite event of the national USA Science and Engineering Festival, the Western Maryland event was open to K-12 students in public and private schools and their parents. Hands-on activities included wildlife forensics, origami, geocaching and a critter corner, as well as challenge events such as egg drops, paper airplane designs or catapults. The event was sponsored by FSU, Allegany County Public Schools and UMCES Appalachian Lab.

dialogue among the faculty and students," he said. "The MAT allows you to practice teaching in front of your peers in a safe environment. This environment is also encouraging, supportive and close-knit; your faculty and classmates want you to succeed."

A TAILOR-MADE OPPORTUNITY

FSU is now fine-tuning its success with its MAT program to create new ways to turn out great teachers who specialize in STEM subjects. In fall 2010, the University's College of Education launched a new Bachelor of Science/Master of Teaching program. The STEM BS/MAT program is structured so that FSU undergraduates who are already majoring in a STEM subject — biology, chemistry, computer science, earth science, engineering, mathematics or physics — have an opportunity to streamline their bachelor's degrees into teaching careers by earning an MAT in just one year.

- More than 30 science teachers from across Maryland converged on FSU this summer for the **Improving Teaching Quality Through Training Opportunities in Physics and Physical Science (ITQ/TOPPS)** workshop, led by Professor Emeritus Francis Tam and Dr. Eric Moore of the Department of Physics and Engineering. TOPPS is a residential program designed to enliven the teaching of physics and physical science at teachers' home schools. Middle and high school teachers participate in the program to upgrade their content knowledge, integrate technology into their lessons and develop their teaching strategies and practices. The workshop, funded through the Maryland Higher Education Commission, emphasizes teaching methods and scientific content. The content area this year was waves and optics.

- For the second summer, Dr. Matt Ramspott and Phil Allen in FSU's Department of Geography, in collaboration with specialized teacher/trainer and technology staff from the Boards of Education of Allegany and Garrett counties, developed another installment of the **"Earth Science Rocks" Teacher Academy**. As part of the academy, 20 teachers participated in a variety of lecture-based and hands-on earth science activities, sharpened their vocabulary and scientific and quantitative reasoning skills and developed ideas for practical classroom application. Funding for this project was provided by a Math/Science Partnership grant administered by the Maryland State Department of Education.

According to Dr. Ken Witmer, dean of the College of Education, the STEM BS/MAT takes something that FSU was already doing successfully and makes it so students can take their love of science, technology, engineering and math to the classroom that much sooner.

Candidates who are preparing to be secondary teachers in science or mathematics must earn a degree in their content area, as well as complete the necessary preparation in teaching methods to become licensed, Witmer said. This is especially true of the sciences, in which many additional hours of lab time are required to earn a degree. Teacher candidates often had to stay an extra semester or two to complete their content-area courses and the course work and field work required for teacher certification.

The STEM BS/MAT recognizes that reality and turns it into a benefit. "The Master of Arts in Teaching for STEM majors is designed to allow students to graduate in

their STEM field and then earn the master's level degree to obtain teaching credentials," Witmer said. "The MAT is earned in one year, which means in the same amount of time — the five undergraduate years that had typically been required to complete the undergraduate path — the student has a bachelor's degree and a master's degree."

"Additionally, the science and math job opportunities for teachers are great ... sometimes even with higher pay than those in other subjects," he said.

The STEM BS/MAT program has nine students in its first year, but Witmer expects that number to grow, judging by the e-mails he receives inquiring about the program.

For more information about the STEM BS/MAT, visit www.frostburg.edu/STMBsmat. ■

Leadership & Homecoming WEEKEND



Each year, alumni return for the Career Expo to share their experiences with FSU students, then reconnect with faculty during a luncheon.



The Department of Athletics commemorates the 40th Anniversary of the remarkable 1970-71 men's basketball team and its mark in FSU history. From left are Ray Pietras '73, Jim Sklenar '72, George Reading '73, Charlie Minear '72, Coach Kurt Wolfe '67, Kevin Murphy '71, George Moraz '71 and Marshall "Bo" Mundy '71.



Emeriti faculty members Dick Pesta and Bill Nizinski share a laugh during the Retired Employees Luncheon, which kicked off the weekend.



Washington Nationals manager Jim Riggleman '74 is joined by President Gibraltar following a session during which Riggleman answered questions from alumni, faculty, staff, students and community members.



The Bobcat Hall of Fame welcomes five new members, from left, Kara Reed Nelson '98/M'08, Shannon Rexrode '00/M'01, Dr. Bob Lewis, Tim Feldman '95 and Tony Zaloga.



Alumni, staff and current student-athletes celebrate the legacy of FSU baseball during the Jim Anderson Memorial Baseball Breakfast. Tom Hare '72, above, took his usual, witty turn as Master of Ceremonies.



During the Bobcat Hall of Fame Induction Ceremony and Dinner, guests are surprised with a performance by the FSU Marching Band, for an added dose of Bobcat spirit.



FSU alumni use the pre-game tailgating to reconnect with their friends.



Alumni show their fraternal and Bobcat spirit during the football game.



Dr. Ollie Wittig '59 clowns with Bob E. Cat while greeting alumni at registration.



Homecoming Queen Erica Gouridine, representing Delta Zeta, and King Steve Weatherholt of Pi Lambda Phi, are recognized at halftime. The 2010 Homecoming Court raised a total of \$6,887 for a variety of charities.



Hundreds of Bobcat fans cheer on their team to victory against Apprentice.



classnotes

ClassNotes listed are those received as of November 30, 2010

1964

Henry “Hank” Heller received an honorary degree from Montgomery College. Henry has served in the Maryland House of Delegates since 1987. He lives in Silver Spring, Md., with his wife, Bonnie ‘64.

Joyce Bell Kramer was asked by the American Association of Retired Persons to speak at the 2010 AARP Convention in Orlando, Fla. Joyce is the co-author of two award-winning books about real life that celebrate the exciting potential for life over 50.

1970

Larry D. Kump was elected to West Virginia’s House of Delegates District No. 52, which includes northwest Berkeley County and southeast Morgan County.

1973

Richard Messier received the “Lifetime Service to Wrestling” Award. This award acknowledges that one’s life has been significant and that the awardee is leaving behind a benchmark and legacy that others will follow.

1975

Ronald L. King M’86 was promoted to director of the Manassas Family Services Department in Virginia. He joins them after serving 11 years in Warren County, Va., as director of Social Services.

1983

LTC Duane DeVance has deployed to Afghanistan in support of Operation Enduring Freedom for the next year. He has 27 years of military service, including 20 years with the Maryland Army National Guard.

1986

Carolyn S. Martens is a docent at the National First Ladies’ Library in Canton, Ohio, where she portrays Mary Todd Lincoln and Pat Nixon.

1989

Barry Lott was named the director of Program Operations for the National Council on Aging. He will provide leadership, monitoring and technical assistance to NCOA’s Senior Community Service Employment Program projects.



Bobcats “Deep in the Heart of Texas”

A large group of mostly Texas-area alumni gathered at the home of Jeff and Carol Fegan in Argyle, Texas, in October. Pictured are, front row from left, **David Storck ‘02**, Lisa Storck (behind David), **Bruce Appleton ‘75**, **Sharon Colantonio ‘00**, **Chris McGowan ‘82**, **Debbie Holden McGowan ‘82**, Betty Brett, **Richard Brett ‘78** and Deb Wetzel. In the back row are Rick Click, **Amy Mumma Click ‘91**, **Laura Matthews Cooke ‘05**, **Andrew Cooke ‘05/M’09**, **Molly Kramer Stookey ‘96**, **Jason Stookey ‘95**, Marjorie Harrigan, **Brian Harrigan ‘80**, **Carolyn Harris Dillon ‘79**, **Tom Watt ‘81**, **Mimi Andrews ‘98**, Mika Teachout, **Jeff Fegan ‘76**, **Carol Sunderland Fegan ‘76**, **Carol Knott Appleton ‘74** and **Phil Wetzel ‘01**.

Dale Sarver was promoted to the executive president’s team with Herbalife International, where he has worked for 11 years. He and his wife, Beverly, reside in Meyersdale, Pa.

1992

Andrew Duggan was named head coach for boys’ basketball at South Lakes High School in Reston, Va.

Jon Petrelli returned from Nashville where he recorded a CD titled *Highlandtown*. He

has several publishers from Los Angeles to Nashville considering his music, along with filmmakers, and artists wanting to cover his songs.

1995

Arie E. Wagner M’99 has a special message for the non-traditional students of FSU: “It’s never too late. I earned my master’s when I was 78.”

1996

Ryan Trexler was promoted to vice president of Quality Assurance and Risk Management for the Y of Central Maryland. Ryan oversees quality assurance and risk management for the association, with the goal of ensuring excellent quality service in a safe environment at over 100 Y locations in Central Maryland.

1998

Thomas J. Stich has joined RETTEW, an *Engineering News-Record* top-500 design firm providing engineering, transportation, environmental consulting, planning and surveying services, as a senior environmental scientist.



Thomas Stich M’98

BOBCATS INVADE FLORIDA!



Dennis ‘65 and **Dawn Thomas** and **Ralph ‘68** and **Charlotte ‘62 Jordan** hosted an alumni gathering in Florida in January. Enjoying the hospitality are (sitting): **Dawn Thomas**, Hope Byrnes, Maryann Byrnes, Bob Stuckey, **Anne Stuckey ‘53** and **Ralph Jordan ‘68**; standing, **Paul Byrnes ‘50**, Sharon Hicks, **Waine Hicks ‘73**, **Jim Byrnes ‘56**, **Robin Groelle ‘75**, **David Johncox ‘75**, **Ed Sullivan ‘74**, Vicki Alkire, **Charles Alkire ‘70**, Mary Shaffer, **Sam Shaffer ‘78**, **David DeVore ‘80**, **Dennis Thomas ‘65** and **President Gibraltar**.



Friends from the Class of 1987 gathered last September in Destin, Fla., for their fifth annual weekend of fun, relaxation and sharing memories of their days at FSC. Pictured from top to bottom are: **Belinda Ransom Davis**, **Debbie Aurigemma Monninger**, **Andrea Kinderman Senn**, **Lori Summerfield Harbison**, **Susan Emory Renner**, **Karin Cranford Thompson**, **Stephanie Prochaska Peluso**, **Denise Raby**, **Jill Brensinger Kilby** and **Gretchen Strange Trout**.

2004

Eric Householder was elected to the West Virginia Legislature for the 56th district. Eric and his wife, Maxine, reside in Martinsburg, W.Va.

2005

Kevin Franc earned his master’s degree from the University of Phoenix in May 2010 and was promoted to chair of the Social Studies Department at Northeast High School in Pasadena, Md. He also coaches baseball and football in addition to teaching U.S. history, human geography and government.

Tiffany Myers Franc graduated from the University of Baltimore School of Law in December 2009 and passed the Maryland State Bar Exam in May 2010. She is a practicing attorney in Towson, Md., with the firm of Hodes, Pessin & Katz, P.A.

2008

Tricia Smallwood recently returned to the United States after serving two years in the African Kingdom of Lesotho as a community health and economic advisor with the Peace Corps with a focus in HIV/AIDS education.

2010

Melissa Dudley joined the Class of 2014 at the West Virginia School of Osteopathic Medicine, which educates students for the practice of primary care medicine.

continued ►



Bobcats Invade Dental School

Three proud FSU graduates, from left, **Kirsten Logsdon ‘10**, **David Valenta ‘10** and **Jennifer Patton ‘09**, are pictured together following the traditional White Coat Ceremony, marking their entry into the University of Maryland, Baltimore, School of Dentistry last summer. This trio marks the largest group of FSU grads to attend dental school in recent history.

Young Alumni Spotlight

Bridges Named National TRIO Achiever



When he first enrolled at FSU, **Tony Bridges ‘00**

wasn’t sure if the University was the right fit for him. A first-generation college student from inner Baltimore City, he struggled with Western Maryland’s rural location, his class work and managing the daunting freedom of being away from home.

Bridges’ mother had always been a huge inspiration in his life, and he didn’t want to fail her by not doing well at Frostburg.

“She had a way of letting you know when she was extremely proud of you or terribly disappointed . . . and you did not want to get that ‘terribly disappointed’ talk,” he said. “I think all moms have that power.”

Luckily, with his mother’s support and direction, and the right combination of resources at FSU, Bridges discovered that a college experience at Frostburg could make a huge difference in his future. Taking the advice of Melodie Gale, FSU’s assistant director of Admissions and minority recruiter at the time, he connected with FSU’s Student Support Services, a federal TRIO program that provides students from disadvantaged backgrounds with resources such as professional tutoring, career guidance and workshops on study skills and time management.

Today, Bridges is the chief of staff for Maryland’s Governor’s Office of Community Initiatives and was honored as one of only six national TRIO Achievers in 2010.

“Through Student Support Services, I established a relationship with staff I still have to this very day,” he said. “If it wasn’t for the support I received through the program, I honestly believe I would have either transferred out of Frostburg or just left the school.”

Gale also encouraged Bridges to apply for the Ronald E. McNair Postbaccalaureate Achievement Program, which allowed him to spend the summer of his junior year prepping for the GRE and working on a major project with his McNair mentor at the University of Maryland, College Park.

“My mentor through the McNair program encouraged me in both personal and professional pursuits, and I am still

reminded of our talks — not only about research, but about life in general,” Bridges said.

Following his roommate’s example, Bridges also got involved with FSU’s Student Government Association and the Campus Activities Board (now University Programming Council), experiences that led to some of his favorite Frostburg memories, like meeting the poet Maya Angelou and helping to bring Grammy-award-winning hip-hop artists The Roots to campus. These experiences complemented his major in mass communication with a focus on public relations.

“I realized that the more I involved myself in on-campus activities, the more I could shape what was happening at the University, and because of that I began to encourage my peers to get involved as well,” he said. “The experiences I had as a campus leader to bring people together helped mold me into the person I am today.”

In Bridges’ role with the Maryland’s Governor’s Office of Community Initiatives, he has the opportunity to support and serve communities all over the state.

“What I enjoy most is being able to connect with people from all walks of life to ensure they have a voice in government,” he said. “It’s great to be able to partner with communities, nonprofits, government entities and faith-based organizations on areas of common interest, all with the goal of ensuring the quality of life for the people of Maryland.”

No one could be prouder than Gale, who, with the help of Harriet Douglas, FSU’s director of SSS, nominated Bridges for the National TRIO Achiever award, a recognition he received last summer.

“For a TRIO educator, Tony is the student who makes us continuously work hard for the students we serve,” Gale said. “He is the reason that we fight to keep TRIO programs funded and in the spotlight to show what our students can achieve with proper support and guidance.”

Bridges’ mother passed away in 2004, but “her proudest moment was seeing me graduate from Frostburg in 2000,” Bridges said. “Everything I do today is based on whether or not I feel like my mom will give me that proud talk or disappointing talk.”

And in addition to his mother’s ever-present memory, Bridges also has Frostburg in his corner, now and always, to inspire his success.

“St. Thomas Aquinas wrote that ‘any seeker of a higher truth, or of God, must eventually and inevitably return to the idea of community,’” Bridges said. “The TRIO program taught me the true meaning of that quote, and what I do today is inspired by not only by my biological family, but also my TRIO family.”

— Becca Ramspott

Saturday, April 9

Heading South to Atlanta
Hosted by Dave '77 & Doris Devey
and the FSU Alumni Association
3:30-6:30 p.m.

Saturday, April 30 – Sunday, May 1

**Alumni Association Board of
Directors Spring Retreat**
Lyric Theatre

Wednesday, May 4

Baltimore Bound!
Little Havana
1325 Key Highway, Baltimore, Md.
6 – 8 p.m.

Sunday, May 15

Alpha Xi Delta 50th Reunion
Reese Social Hall, Westminster, Md.
Noon

Saturday, May 21

Commencement
Distinguished Alumni Achievement
Award Presentation
Cordts PE Center, Main Arena

Saturday, June 4

Golden Anniversary
FSU Campus
Meet & Greet, 10:30 a.m.
Luncheon, Noon

Saturday, July 31

**Alumni Association Board of
Directors Meeting**
Location: TBD

Saturday, September 10

Going to the Ball Game!
Washington Nationals vs. Houston Astros
\$50 per person
Picnic: 5:35 p.m.; Game time: 7:05 p.m.

SAVE THE DATE!

**Leadership & Homecoming
Weekend 2011**
Thursday, October 20 –
Sunday, October 23

For more information, contact us at
alumni@frostburg.edu or 301.687.4068.
You can also visit us online at
alumni.frostburg.edu or join our
Facebook page to get further details.

milestones

marriages

1940

Betty Jane Schneider Haselwood and her husband, Scott, celebrated their 66th wedding anniversary on Dec. 9, 2010. They reside in Orlando, Fla.

1954

Bill O'Hara and his wife, Judy, celebrated their 50th wedding anniversary on Sept. 5, 2010.

1963

Dr. Russ McGaughey married Chu Lin Hu on Aug. 6, 2010, in Guilin, China. They live in Qingdao, China, where Russ is a resident foreign professor at Qingdao University.

1980

Cynthia Beckley Manuel and her husband, Ed, celebrated their 25th wedding anniversary in May, as well as the graduation from FSU of their daughters, Rebecca and Kristena.

1992

Patricia Folk M'01 married Stephen Gray on June 20, 2009. Patricia is employed by the Allegany County Board of Education. The couple resides in Midland, Md.

1993

Kelly Morgan M'96 married Brian Griffin on Nov. 7, 2009. Kelly teaches at South Penn Elementary School in Cumberland, Md. The couple resides in Frostburg, Md.

1996

Sonja Peterson and Greg Hughes '99 were married on May 8, 2010. Sonja and Greg are both employed by the U.S. Department of Defense. They reside in Greenbelt, Md.

1997

Christa Rolf married C.W. van Baale on Nov. 28, 2009. The wedding officiant was Jonah Berger '94. Christa is a freelance publicist for theatre and dance. She and her husband reside in Chicago.

2002

Terence Sullivan married Erin L.M. Olson on Sept. 19, 2009.

2003

Julie Bowen wed William Hauhn, II, on May 21, 2010. Julie is a senior personnel coordinator with Allines Staffing Co. in Greenbelt, Md. They live in Forest Hill, Md.

Melissa Snyder M'05 married Thomas Krukowsky on Aug. 1, 2009. Melissa is employed by the Allegany County Board of Education as an elementary teacher.

2004

Larry O'Baker married Jessica Rogers on Sept. 12, 2009. The couple resides in Cumberland, Md.

2005

Kasey Thompson M'07 married Patrick Robb on April 18, 2009. Kasey is employed by the Allegany County Board of Education. The couple resides in Cumberland, Md.

A NIGHT AT THE [ART] MUSEUM



In January, the FSU Alumni Association and the FSU Foundation hosted a reception, supported with a generous gift from PNC, for alumni and friends residing in Frederick County, Md. Over 65 guests gathered at the Delaplaine Visual Arts Education Center and enjoyed a special performance by Department of Music Chair Joan DeVee Dixon and student soloist Britany Poindexter. In addition, the award-winning video created by Carolyn Kilkus '06 made its debut (see page 20). Joining the fun were **Emily Caputo '99, Dr. David Gurzick '00, Julie Petr Tobiason '02 and John Tobiason '02.**

2006

Heather Hamor married Joshua "Smiley" Couchman '07 on June 12, 2010. Heather works with the Charles County (Md.) Government as the pool manager of Lackey High School and Joshua works for Montgomery Eagle as a draft technician.

Jonathan Irons M'08 married Alyssa Helmstetter on Oct. 24, 2009. The couple resides in Cumberland, Md.

Shannon Sturtz married Kevin Blake Unger on June 19, 2010. Shannon is a kindergarten teacher with Jefferson County Schools in Harpers Ferry, W.Va. The couple resides in Martinsburg, W.Va.

2008

Melissa Stemple married John Zinn '05 on June 27, 2009. Melissa is employed by the Allegany County Board of Education. John is employed by the State Employees Credit Union.

2009

Christopher Lewis married Kim Dayton on Oct. 24, 2009.

Sara Otto M'10 married fellow FSU alum Christopher Murphy '09/M'10 on Aug. 6, 2010. Chris is employed as a software engineer for a government contractor. The couple resides in Elkridge, Md.

births

1963

Mary Teets Wilson M'72 and her husband, David, are new grandparents to Wilson Wade Norman. Mary and David reside in Swanton, Md.

1967

Paula Ross Hershberger and her husband, Charles, welcomed their grandchild, Claire Margaret, on Dec. 29, 2009.

continued ▶

BOBCATS INVADE MIDDLE SCHOOL!



When **Joseph Goldsmith '09** began teaching at Margaret Brent Middle School in his hometown of Helen, Md., he joined the ranks of many proud FSU graduates. Showing their Bobcat pride are, from left to right, **Goldsmith, Donna Porter Allison '84, Renee Preston Sirk '83/M'89, Hannah Mossman-Haas and Stephanie Kramer Kurtz'96.**

Send us your news so we won't have to bug your house.

Name		
Maiden Name		
E-mail		
Address		
City	State	Zip
Home Phone		
Graduation Date/Major		
Employer		
Job Title		

News About Yourself:

News and photos should be addressed to: *Profile*, 228 Hitchins, Frostburg State University, 101 Braddock Road, Frostburg, MD 21532-2303. You can send e-mail to alumni@frostburg.edu or fax us at 301.687.4069.



Frostburg: Take 5 YouTube Contest Yields New Videos!

Thanks to a grant from the FSU Foundation and the support of the FSU Alumni Association, FSU once again held the Frostburg: Take 5 YouTube Contest, which invited students and alumni to submit videos and compete for awards.

“FSU first organized this YouTube contest back in 2007; we decided to bring it back this year because we wanted FSU’s students and alumni to add their creativity, their ingenuity and most importantly, their voices to the collective story of why Frostburg is a great place to go to college,” said Becca Ramspott, FSU’s public information specialist in Technology and New Media. “The videos have been really wonderful for marketing the University in an authentic way, and the contest has helped our students and alumni gain professional experience using social media.”

Six entries were submitted, and three cash prizes were awarded: first (\$500), second (\$250) and third place (\$125). The contest also included a special People’s Choice Award of \$375, which was determined through an online vote by viewers through the FSU YouTube Channel. Awards were announced during a ceremony held at the Lyric Theatre on Dec. 1 featuring refreshments and a live performance by Eclectic II, the student hip-hop group whose video submission, “Celebration,” won second place in the contest.

Carolyn Kilkus ’06 snagged the People’s Choice Award and a special alumni award for “Frostburg State University: Building Your Future,” a video featuring alumni who shared how FSU helped them get to where they are today.

Check out all the videos on the FSU YouTube Channel at youtube.com/FrostburgStUnivervisit. Learn more about Frostburg: Take 5 at frostburg.edu/take5.

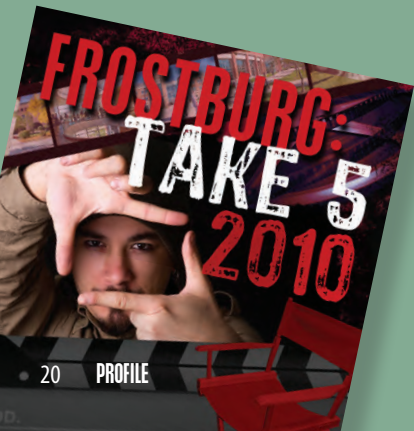

’55 Celebrates 55th Anniversary

In November, the Class of 1955 gathered at Failingers’ Hotel Gunter to celebrate their 55th reunion. In attendance were front row from left, **Norma Nelson Fagan** and **Clover Clopper Fearer**; second row, **Nancy Tennant Robeson**, **Eugene Harris** and **Ronald Ruffo**; third row, **Jane Souders Bugg**, **Rosemary Folk Cain**, **Margaret Dilfer Goodwin** and **James Byrnes**; back row, **George Habeeb**. Not pictured is **Mary Alma Winters Greise**.

1978

Bill Stewart and his wife, **Twylah** ’71/M’77, welcomed their first grandchild, **Safiah Diallo**, on June 8, 2010.

1999

Paula Miller-Knipple and her husband, **Richard**, welcomed **Eli William** and **Chloe Grace** to their family on Feb. 23, 2010. They join big brother, **Ethan**.

Christia Pritts and her husband, **Walter Alarcon**, welcomed **Tiago Alarcon** to their family on July 8, 2010.

2000

Cori Zinner Sears and her husband, **Devin** ’00, announce the birth of their daughter, **Addison**, on June 2, 2010. **Addison** joins big brother, **Brady** (3). The family resides in **Glen Burnie, Md.**

2001

Jessica Yahnert Masser and her husband, **Brian** ’02, announce the birth of their daughter, **Gwen Abigail**, on Feb. 18, 2010. **Gwen** joins big brother, **Lance Christian**. **Jessica** is a partner at **Valley Ambulatory Health Center** in **Seward, Pa.**

2002

Shawn Golden-Llewellyn M’05 and her husband, **Mike** ’01, welcomed their baby girl, **Bailey Rayne**, on Nov. 18, 2010.

Dawn Charnock Machande and her husband, **Scot**, announce the birth of their first child, **Megan Nicole**, on June 3, 2010. **Dawn** earned her master’s degree in early childhood education in August 2010.

Brent Stum M’04 and his wife, **Katie**, announce the birth of their son, **Luke**

Sinfonia Members Serenade Potentate

Eight active and alumni members of FSU’s **Xi Omega Chapter of Phi Mu Alpha Sinfonia** traveled to Washington, D.C., in January to sing the National Anthem for the installation of officers for **Almas Shriners**. **Almas Shriners** is part of **Shriners International**, who are known for operating **Shriners Hospitals for Children**, a network of 22 hospitals throughout North America to treat orthopedic, burn, cleft palate and other maladies in children up to age 18 without financial obligation to either the patient or their families. **Almas Shriners** was installing **Alan Gordon ’78** as its 2011 potentate. **Gordon** was active in the **Xi Omega Chapter** in the 1970s and is a past president of the **FSU Alumni Association**. Attendees were treated to an cappella four-part rendering of the National Anthem, and the **Gordon** family was later serenaded.

Harrington, on Aug. 13, 2010. **Luke** joins big sister, **Mary Kathryn**, and big brother, **John**.

Terence Sullivan and his wife, **Erin**, welcomed their first child, **Leilani Maxine**, on Oct. 4, 2010.

2003

Emily Baranowski Khan and her husband, **Azal**, announce the birth of their son, **Penn Alastair**, on March 26, 2010. **Emily** is employed with the **Metropolitan Government** of **Nashville Department of Parks and Recreation**. **Azal** is employed with **Nashville Public Television**.

2004

Laurie Sienkiewicz Cornelius and her husband, **Matt** ’00, announce the birth of their son, **Grant Matthew**, on May 11, 2010. He joins his older brother, **Cole Matthew**. The family resides in **Raleigh, N.C.** ■

In Memoriam



Dr. Harold J. Winstanley ’59, who died Sept. 10, 2010, was a former teacher, principal, administrator and superintendent of schools for Allegany County. In retirement, he joined the faculty of Frostburg State and was responsible for placing teaching interns in elementary schools. His colleagues in the College of Education, **Drs. Thomas and Maureen Palardy**, established the **Dr. Harold J. Winstanley Dedicated Professional Award** in his memory, providing scholarships to elementary and/or early childhood education students who “exhibit the qualities of Dr. Winstanley ... on time, prepared, knowledgeable, caring, collaborative and passionate about teaching.” He is survived by his wife, **Luella**, and two daughters.

Dr. Paul Heckert, who died Jan. 17, 2011, was a professor and chair of the Frostburg Department of Sociology from 1972 to 1994. He was a graduate of **Catawba College**, where he was later a member of the faculty. He was also a graduate of **Lancaster Theological Seminary** and an ordained minister. He served as a **United Church of Christ**

missionary to Honduras for six years, then earned his master’s and doctorate degrees in sociology from **Cornell University**. Following his retirement from FSU, he volunteered for the next decade at the **Federal Correctional Institution** in **Cumberland, Md.**, serving as a **PVS (Prisoner Visitation and Support) visitor**. He is survived by his wife, **Sara**, and their five children.



Annetta Hamill Marshall ’36, who died June 17, 2010, taught school in Allegany County for 38 years and supervised teaching interns from Frostburg State. She established the **Annetta H. and Lloyd M. Marshall Elementary Education Scholarship**, was a long-time supporter of the **Children’s Literature Centre** and was a member of the **Old Main Society**. She was a charter member of both the **Frostburg Museum** and the **Mountain Maryland Doll Club**. She is survived by a stepdaughter and stepson.



Annetta Marshall ’36



Bobcats Go Extreme!

Lisa Byrd ’94, center, and **Nicole Mathaney Gore ’94**, second from right, were among the dozens of Baltimore-area volunteers who lent a hand on ABC’s “Extreme Makeover Home Edition.” The show opened its fall season by building a beautiful new home to house seven girls who are part of **Baltimore Boys Hope/Girls Hope**, a program that takes scholarly kids from the city and places them into a safe home with positive role models and mentors.

Alumni

- 1937 **Laverne Cross**
July 26, 2010
- 1938 **Eleanor Footen**
June 7, 2010
- 1941 **Augustine J. Peretti**
June 19, 2010
- 1943 **Betty L. Robinson**
June 8, 2010
- 1944 **Betty L. Gaffney**
May 16, 2010
- 1951 **Dr. Carl B. Kallmyer**
March 2, 2010
William Frederick Williams, III
Sept. 15, 2010
- 1952 **Donald Lee Lewis**
Sept. 23, 2010
- 1953 **Elaine Marie Beeman**
Oct. 3, 2010
Thomas M. Wagner
Oct. 11, 2010
- 1957 **Charles Evers Smith, Jr.**
Nov. 13, 2010

- 1959 **Margaret Blake Prietz**
Nov. 16, 2010
- 1966 **Anne Robinson Baird**
July 13, 2009
Robert E. Kessler
Aug. 20, 2010
- 1968 **Leon W. Evans**
Oct. 16, 2009
- 1969 **Vicki Linn**
Oct. 8, 2010
- 1970 **Ira R. Flesher**
Jan. 11, 2009
- 1971 **Barbara R. Williams**
Sept. 7, 2010
- 1972 **Sondra L. Franz**
July 25, 2010
Sharon V. Lindsay
Nov. 18, 2010
- 1973 **Donald S. Feazell**
Aug. 1, 2010
Col. Oliver B. Westry
April 4, 2010
- 1975 **Alvan J. Arnold**
Nov. 5, 2009

- 1980 **Alan A. Marriner**
Aug. 31, 2009
- 1981 **Anna M. Clauson**
June 21, 2010
Robert L. Hite
Aug. 7, 2010
- 1983 **Lois C. Sherrard**
Aug. 17, 2010
- 1989 **Robert Gross**
Aug. 1, 2009
- 1990 **Jeffrey Franklin Matthews**
Sept. 29, 2010
- 1991 **Dr. Scott A. Kemp**
April 11, 2010
- 1993 **Jennifer Gean Cervantes**
July 1, 2009
- 2006 **Sarah Grace Guthrie**
July 31, 2010

Friends of the University

- Dr. Carol R. Barnes**
May 28, 2010
- Karen Bingman**
Oct. 6, 2010
- Dorothy Blank**
Oct. 24, 2010
- Adam Joseph Hosinski**
Oct. 11, 2010
- John F. Lawrence, II**
Nov. 16, 2010
- Joe M. Long**
July 19, 2010
- Marjorie C. Phipps**
May 9, 2010
- Thomas Ross Porter**
July 24, 2010
- Dr. David L. Searles**
Sept. 27, 2010
- Gary E. Thompson**
Sept. 18, 2010 ■

We’d like to see your name here.

If your class year ends in a 1 or a 6, 2011 is YOUR reunion year! You can help your Alumni Association make it happen for your class as a member of a reunion planning committee. Join three or four classmates to help decide on a date and activities and to encourage others to attend.

If you’re willing, please contact us at alumni@frostburg.edu or 301.687.4068.



FSU Rises to the Challenge
A Week in the Athletic Spotlight

By Noah Becker M'06

On Monday, Nov. 8, at around 8 a.m., FSU learned it was one of eight schools nationwide selected to host an NCAA volleyball regional tournament. Seven schools would compete starting Friday – four days away.

That was the first of a happy set of challenges dropped onto an already hectic fall schedule for the FSU Athletic Department that week. By week's end, FSU would be welcoming 11 schools to campus for season-ending competition.

Here is how the FSU Athletic Department, a staff of full-time coaches, administrative staff and graduate assistants, handled its week in the spotlight.

Monday, Nov. 8 ... It Begins

The busiest week of the year started when FSU learned it would eventually welcome four schools from Pennsylvania (Juniata, Lebanon Valley, Pitt-Bradford and Cabrini), two from New York (SUNY Cortland and Ithaca) and one from Ohio (Case Western) for the NCAA Volleyball Regional, the first time in school history that FSU has been selected to host.

However, FSU was already hosting the season's final football game, the Regents Cup against Salisbury. It also happened to be senior day for seven Bobcats playing their final FSU game, a meaningful time during this 38th meeting between in-state rivals.

Fairmont State was also coming for a swim meet on Saturday.

If that weren't enough, late Monday, the Athletic Department learned that the women's soccer team had captured the top seed in the ECAC South Regional Tournament, meaning Frostburg would host the first round Wednesday evening, followed by the semifinals and finals Saturday and Sunday – along with football, volleyball and swimming.

It was time to scramble. Classes and intramurals were rescheduled to make way for the games. Following a mid-afternoon conference call with the NCAA, several groups, including athletic training, game management, sports information and the equipment room staff, met to learn about their respective duties.

3-0, behind a pair of early goals from senior Heather Fleishell. The victory propelled the Bobcats into the semifinals hosting Alvernia (Pa.) Saturday evening.

Thursday, Nov. 11

The final day of preparation was the beginning of the pre-tournament practice schedules for the volleyball regional. Each team was given a set amount of time to practice in the arena.

As the volleyball teams arrived, staff members greeted them and guided them to their respective locker rooms. All eight teams practiced during the day.

That evening, FSU welcomed the NCAA Tournament representative, tournament officials, coaches and other team representatives to a pre-tournament meeting. The Athletic Department staff briefed the group on details that had been hammered out all week.

Friday, Nov. 12

All the preparation, meetings and walk-throughs, as well as hundreds of e-mails and phone calls, came to fruition Friday morning as staff began showing up as early as 6 a.m. for the NCAA opening round.

Teams were greeted as they got off the bus, fans began to slowly trickle into the PE Center and the arena came to life. Within an hour and a half of the 12:30 p.m. match between Lebanon Valley and Ithaca, music began to play over the sound system and fans and parents filed into the arena to watch the women begin warm-ups.

The first three matches of the day went off without a hitch, so staff were able to relax and take in the atmosphere. Fans and teams came and went and the FSU faculty, staff and students stopped by to check out the action,





Show Us How Much You “Like” FSU Athletics!
Friend us on [facebook.com/frostburgstateathletics](https://www.facebook.com/frostburgstateathletics).
All the best Bobcats are there!

even when the Bobcats weren't playing.

In the last match of the day at 8 p.m., the FSU volleyball team met Pitt-Bradford, defeating the Panthers 3-0 in a match that lasted just over an hour and 15 minutes. The victory served as the final exclamation point on a very busy and successful opening round. One day of competition down and two to go.

Saturday, Nov. 13

Football kicked off the busiest day, starting at 1 p.m. with the annual Regents' Cup football game between Frostburg and Salisbury. When it was all said and done, Salisbury ran away with the game 37-6 behind 410 yards on the ground. Senior Anthony King ran for the Bobcats' only score, a one-yard jolt late in the third quarter.

Swimming was the second to get under way at 2 p.m. at Bobcat Natatorium. FSU lost to the Fairmont Falcons on both the men's and women's sides, despite seven swimmers with two or more top-three finishes.

Women's soccer and volleyball were next as both teams hosted a pair of events to wrap up the day's contests.

The volleyball regional began as Juniata and Lebanon Valley squared off in the first semifinal at 3:30 p.m. While the first volleyball match was still under way in the arena, the ECAC Women's Soccer South Regional tournament was starting at Bobcat Stadium. FSU hosted the ECAC tournament for the second time in three years after a successful regular season.

Back in Bobcat Arena, Frostburg then hosted SUNY Cortland in the second volleyball semifinal, an epic battle that lasted two hours with a lead that went back and forth from the first serve. The Bobcats eventually pulled out a 3-2, come-from-behind victory against the Red Dragons in front of another packed arena. The win would pit FSU against Juniata in the regional championship at 4 p.m. Sunday.

As the volleyball team was celebrating its win, the Bobcat women's soccer team was clinging to a slim 1-0 lead over Alvernia in the second semifinal. Freshman Chelsea Paskowski scored the game's only goal in the ninth minute and would eventually be the game winner as FSU went on to claim a 1-0 win. Frostburg would face Marywood in the ECAC Championship on Sunday at 1 p.m. After the second day of competition, the

FSU community was excited and relieved to see both Bobcat teams in the Sunday championship games.

Sunday, Nov. 14

Shortly after noon, both Marywood and Frostburg marched to Bobcat Stadium to warm up for the ECAC Championship. After an hour, the whistle sounded.

The title game was closer than anticipated; neither team scored during the match, and it headed to a shootout. Marywood connected on all four shots, while FSU made just one of three. Having won the ECAC Championship, Marywood charged the field in celebration.

After enduring a tough loss at the stadium, the Bobcat fans then shifted attention to Bobcat Arena as FSU and Juniata warmed up for the volleyball regional championship at 3 p.m.

The arena was filled with fans and excitement for FSU's first-ever regional contest. The winner would advance to the national finals in St. Louis, Mo., the following week-

end. However, the Bobcats had an uphill battle from the start: They had never defeated Juniata in all their meetings. Despite a valiant effort from FSU, the Eagles went on to claim a 3-0 victory and advance to the finals.

Following the match, the Bobcat volleyball players received their tournament awards to a standing ovation from the fans, parents and fellow students.

Within hours, the Cordts PE Center and Athletic Department staff would return to normal, looking toward the winter sports season. It began with a four-team women's basketball tournament at Bobcat Arena ... the very next weekend. 🐾

Correction

Because of an editor's error, an article in the Fall 2010 *Profile* incorrectly stated that Dr. Bob Lewis initiated FSU's track & field and cross country teams. While Lewis built the programs significantly, they were in existence prior to his arrival at Frostburg.

student spotlight

Stephens All-American on Court, in Classroom

Volleyball player **Sarah Stephens** has completed her career at FSU, but her many accomplishments will not be forgotten soon. Stephens has excelled on the court and in her studies as a business administration major.

In her senior year, Stephens led the Bobcats to a 34-4 overall record and a perfect 8-0 record in their first year as a member of the Capital Athletic Conference.

Along with being named the CAC Player of the Year, Stephens was honored as an American Volleyball Coaches Association Honorable Mention All-American. She ranked 16th in the nation in kills per set (4.35) and 20th in points per set (4.87). Her 570 kills were not only good enough to rank her first in the CAC, but also nearly 200 ahead of second place.

Stephens finished her career ranked third in school history in career kills (1,598) and fifth in career digs (1,159). In her four years, the Bobcats posted an overall record of 114-26, won four consecutive conference tournament titles and appeared in four NCAA tournaments.

Academically, Stephens is just as impressive. She carries a 3.96 grade point average in business administration. A three-time All-Allegheny Mountain Collegiate Conference academic honoree and seven-time Dean's List student, she was also named to the 2010 ESPN The Magazine Academic All-American Volleyball Team as selected by the College Sports Information Directors of America in November. She is also a two-time CoSIDA ESPN The Magazine Academic All-District award winner.

– Barry Beal



sports wrap-up



Men’s Basketball Wins Pride of Maryland Title

Very few teams can open their seasons with a championship. The FSU men’s basketball team did just that as it kicked off the 2010-11 season in stellar fashion at the 2010 Pride of Maryland Tournament with a perfect 3-0 record and its first Pride of Maryland trophy. The tournament, in its sixth year, features Maryland’s nine NCAA Division III schools. Each year, eight of the nine square off, with state bragging rights on the line. FSU started off with a 61-54 win over McDaniel College (Westminster) in the season opener for both teams. The Bobcats shook off a sluggish first half and outscored the Green Terror 34-21 in the second half. The Bobcats narrowly escaped with a 74-72 win over Stevenson (Baltimore) in the semifinals. FSU trailed at the half, 47-38, but rebounded to hold the lead several times. In the title game, Frostburg knocked off 11th-ranked St. Mary’s (St. Mary’s City), 56-54. The contest was a defensive struggle. FSU led by as many as nine points in the second half and made its free throws down the stretch for the victory. The Bobcats’ run to the championship trophy was an unprecedented accomplishment, having won only three games in three previous tournament appearances.

Fall Sports

Men’s Cross Country

Highlight: Men captured sixth at the Capital Athletic Conference championship meet. **Recap:** The Bobcat men were led by Gavin Caupp and Patrick Mead. Caupp posted a top finish of 16th at Shippensburg and will return for his senior year in 2011. Freshman Patrick Mead was also a top performer, posting a 22nd-place run at Elizabethtown, helping the Bobcats to a sixth-place team finish. The Bobcats finished 36th at the NCAA Mideast Regional meet. **Next Season:** With just two seniors graduating from this team, the Bobcats look to have an experienced group of veterans for 2011.

Women’s Cross Country

Highlight: Women finished second at the CAC championship meet. **Recap:** Frostburg placed a pair of women on the All-CAC teams as junior Anne Patron was named to the first team, while senior Jessica O’Neil was a second-teamer. Both finished their seasons on strong notes. Patron finished third in back-to-back weeks at Elizabethtown and at the CAC Championships. O’Neil placed ninth at Elizabethtown and 12th at the CAC Championships. **Next Season:** Patron leads the squad, which returns the entire team except for O’Neil.

Field Hockey

Record: 3-17 overall, 1-6 CAC **Highlight:** The team ranked 11th in NCAA Division III for saves per game (12.65). **Recap:** The 2010 season was one of transition for the Bobcats as it was their first in the CAC after competing as an independent for the past few years. Although posting just a 1-6 league record, the team looks to build on the experience of the 2010 season as it continues against a high level of competition. FSU posted wins over Hood (5-0), Goucher (3-1) and St. Vincent (2-1). Sophomore goalkeeper Maggie Edwards finished the season ranked eighth in DIII in saves per game (12.1), with a total of 242 saves on the season. **Next Season:** With a young roster, the Bobcats return all but three starters next year, including Edwards, as they compete in their second season in the CAC.



▲ Amanda Wharton

Football

Record: 2-8 overall, 1-2 All-Atlantic Central Football Conference **Highlight:** The Bobcats placed nine players on the ACFC teams, including two on the first team. **Recap:** Frostburg faced one of its toughest schedules ever in 2010 as the Bobcats faced four teams ranked in the top 25. FSU dropped its first three games to No. 3 Wesley, 48-0; No. 25 Randolph-Macon, 48-14; and No. 25 Alfred, 49-24. Frostburg later lost to No. 23 St. John Fisher, 38-6. The Bobcats defeated NCAA qualifier Christopher Newport, 33-31, and ACFC opponent Apprentice, 25-20. Seniors Patrick Fears and Terryl Monroe grabbed First Team All-Atlantic Central Football Conference honors to highlight nine players on the list, including five on the second team and two honorable mentions. **Next Season:** The Bobcats return 19 starters from this year’s roster, including quarterback Josh Volpe, as they prepare for their first year of competition in the Empire 8 conference.

Men’s Soccer

Record: 4-10-3, 1-4-3 CAC **Highlight:** The Bobcats earned a win and three ties in the highly competitive CAC. **Recap:** The Frostburg men’s soccer team finished its first year in the CAC with a 1-4-3 conference record and an overall mark of 4-10-3. The Bobcats were in contention for a spot in the conference playoffs until the final week of the season, but could not quite get over the hump. FSU pushed No. 18 Salisbury into overtime before falling, 1-0, in late September. A pair of sophomore forwards, Shawn Baker and Dillon Muise, tied for the team lead in goals with four apiece. **Next Season:** With seven returning starters, Baker and Muise will look to lead a young Frostburg squad to a berth in the CAC tournament.

volleyball wrap-up



2010 FSU Volleyball — A Season of Records

The Frostburg State University volleyball team posted a year to remember in 2010, reaching milestones and setting marks that won’t be topped anytime soon.

Sixth-year head coach **Peter Letourneau** guided the Bobcats to their second-straight 30-win season with a 34-4 overall mark. FSU also tossed in a perfect 8-0 record in its first year in the Capital Athletic Conference. The team’s 13-0 start, with nine shutouts, open of the 2010 campaign was also the best start in program history. The Bobcats earned a fourth-straight trip to the NCAA Tournament and were selected to host an NCAA Regional for the first time in school history. After defeating Pitt-Bradford (3-0) and SUNY Cortland (3-2), Frostburg advanced to the championship match against Juniata. The Bobcats eventually fell to the Eagles, 3-0, for a runner-up finish in the regionals. Following the season’s conclusion, FSU received votes in the final American Volleyball Coaches Association (AVCA) Top 25 poll.

Statistically Speaking

The Bobcats turned in some very impressive statistical numbers in 2010. FSU finished 20th in the NCAA Division III ranks in hitting percentage (.248) and 32nd in kills per set (12.76). FSU led the CAC in both hitting percentage and kills. Frostburg was also fifth in the country in win/loss percentage (0.895).

All-Americans

Senior **Sarah Stephens** and junior **Kylie Carrington** formed one of the most dangerous offensive duos in the country, and they were recognized for their impressive contributions this fall. Both were named AVCA All-American honorable mention selections, marking the first time in school history that the FSU volleyball team has had two All-Americans in the same year. The duo were also AVCA All-Region selections.

Career Records

Several members of this year’s team left their marks on the FSU record books. Stephens wrapped up her FSU playing career in fine fashion, moving into third all-time in career kills (1,653). Her 570 kills this past season are good for fifth in the single-season record book. She’s ranked 16th in the nation in kills per set (4.35), 20th in points per set (4.87) and led the CAC.

Carrington is quickly moving up the career assists chart. She handed out conference-best 1,320 — good for fourth in a single season — and she is second in all-time assists with 3,668. She is ranked 20th in the nation in assists per set (10.56). In the NCAA opening-round match against Pitt-Bradford, Carrington handed out 39 assists and moved into second all-time in career assists. Through her first three years on the team, she averaged 1,223 assists per season, and if she continues at that pace, she should pass the all-time mark (4,105) toward the middle of the 2011 season.

Jamie Thomas set the single season record for service aces with 92 during her senior year. She started her senior season in sixth place on the career list and moved all the way to second with 237 aces in her four-year career.

CAC Player and Coach of the Year

Despite its first year as a member of the CAC, Frostburg seemingly cleaned house in the post-season league awards. Stephens was tabbed the CAC’s Player of the Year after her dominating offensive numbers. Meanwhile, Bobcat head coach Letourneau was selected as the league’s Coach of the Year after guiding the team to a perfect 8-0 record in the conference. Carrington was placed on the All-CAC first team while Jamie Thomas was selected to the second team. Next season, the Bobcats return four key players, including All-American Carrington, as they look to continue their success into their second year in the CAC. 🐾



President Gibraltar presents NCAA tournament balls to assistant coach Barbara Letourneau and head coach Peter Letourneau.

Dear Friends,
We met the goal but there is still important work to do.

On behalf of the Steering Committee for Staking Our Claim: The Campaign for Frostburg, I am pleased to provide you with very good news about the ongoing progress of our campaign. As of Jan. 24, the campaign passed its \$15 million goal, nearly six months before the June 30 deadline. This is very exciting, and demonstrates the hard work, commitment and tireless efforts of our friends, alumni, donors, FSU faculty, staff and students.



Quincy Crawford '65

In the following pages you will find our Honor Roll of Donors for this campaign. We are so grateful to the many Frostburg alumni, friends, faculty and staff who have stepped up their giving in this current economic climate. Please know that our campaign's success depended on your involvement and support, as has everything the campaign has accomplished on behalf of Frostburg State University.

It will be essential to maintain our momentum in this final year of the campaign. With the uncertainties of state funding and the nation's economy overall, Frostburg State University and its students need everyone's support more than ever. We remain committed to raising additional funds to support our students and our University, but we need your help.

Please, **make your gift today.** We've made it easy for you: give online at www.frostburg.edu/makeagift or use the attached envelope.

Thank you.

**QUINCY CRAWFORD
CLASS OF '65**

FSU Foundation Reaches Campaign Goal

At a gala celebration honoring leading donors during the recent Leadership and Homecoming Weekend, Frostburg State University and the FSU Foundation, Inc., set the stage for the final push of Staking Our Claim: The Campaign for Frostburg. At that point, early November, the campaign was less than \$1.2 million short of its \$15 million goal. Less than three months later, that goal was reached.

"We owe it to those who have come before us to continue Frostburg's legacy of putting quality education within reach of students who will benefit from a college degree and make the most of it," said President Gibraltar to the approximately 130 guests assembled in the historic Lyric Theatre on Main Street in Frostburg. "Persistence is what has led Frostburg State to where it is today. It is what will continue to push this institution to re-define itself as a distinctive and distinguished university."

In the year since the 2009 Leadership and Homecoming Weekend, \$3 million had been raised for the campaign that will come to a close June 30, 2011.

"This evening is an opportunity to consider how we will ensure the future of this fine institution that each of us embraces with admi-

ration and affection," FSUF President Sam Griffith told the gathering, "to determine what our collective legacy will be in moving this University to a level of national prominence."

Several individuals and organizations were additionally singled out for recognition. Special honorees during the evening included:

- **Carey and Mary Beth Fisher** were honored for their leadership support of the unrestricted Annual Fund. Carey is a 1975 Frostburg graduate and Mary Beth graduated in 1976. Their support of the Annual Fund dates back 20 years, and they have given more than \$30,000 over the course of the campaign.
- The corporate honoree was **Daly Computers**, represented by Daly's CEO Ryan Yu and his wife, Daly legal counsel



Robert Kesler, center, a member of the President's Leadership Circle and the inaugural recipient of the Dennis and Dawn Thomas Presidential Leadership Scholarship, meets the Thomases.



Sarah Galvin, recipient of the Lawrence McDonald Scholarship for Clarinet Studies, performs with Dr. Mark Gallagher, her faculty mentor and the donor of the scholarship. Gallagher established this scholarship in honor of his own mentor from his undergraduate days.



The newly renovated Lyric Theatre was the stunning setting for this year's gala. Above, the energetic FSU Vocal Jazz Ensemble entertains the dinner guests. Below, President Gibraltar expresses his gratitude to donors.



Margaret Yu. The Yus and their colleagues learned about FSU through Daly's business relationship, providing many of the computers that are used by the

University. Daly has provided \$25,000 in scholarship funds, much of which has supported FSU's growing transfer population. (See story, page 23)

- **Sandi Saville** was the first donor under a new program called Presidential Merit Scholarships, created with the intention of recruiting more high academic achievers to FSU. With a \$25,000 commitment, she established the Sandra K. Saville Presidential Merit Scholarship for the Arts to benefit aspiring artists. (See story, page 11)
- **Dennis '65 and Dawn Thomas**, longtime



Ian Spears, left, recipient of the Paul J. Creamer Memorial Scholarship, is seated with that fund's donors, Tom '82 and Susan Creamer.

supporters of leadership initiatives at FSU, most recently established the Dennis and Dawn Thomas Presidential Leadership Scholarship, benefiting members of the FSU President's Leadership Circle who have an interest in public policy and public service.

- **Carl "Bucky" and Jane Belt**, with the Belt Group of Companies, made a campaign gift of more than \$100,000 to be divided between athletics, which rely solely on gifts and student fees for support, and unrestricted funds. Bucky Belt is also a member of the FSU Foundation Board of Directors and the Staking Our Claim Campaign Steering Committee.

Gibraltar praised those who were honored, saying, "You have been heroes to our students, who above all else, are the reason for everything we seek to accomplish at Frostburg State University."

A particular emphasis was placed on showing donors the real lives they have touched through their generosity. Members of the gala audience heard from two scholarship recipients, SGA President Ian Spears and Robert Kesler. They were also able to enjoy the performing talents of Sarah Galvin and her faculty mentor, Dr. Mark Gallagher, soprano Britany Poindexter, as well as the members of the Jazz Ensemble. Galvin and eight members of the Jazz Ensemble are also scholarship recipients.

Campaign Progress

**\$15.5 MILLION
AS OF 2/28/11**

**CAMPAIGN GOAL
\$15 MILLION**

**FY11 GOAL
\$ 2.5 MILLION**

**FY11 TOTAL
\$2.48 MILLION
AS OF 2/28/11**

Thank you

We would like to recognize the following individuals and organizations who made campaign gifts totaling \$1,000 or more between July 1, 2004 and January 1, 2011.

\$1,000.000 OR MORE

Anonymous
Christian Appalachian Project

\$500.000 TO \$999.999

Anonymous
AstraZeneca Pharmaceuticals LP
Mr. Anthony P. Zook '82
Estate of Sen. J. Glenn Beall, Jr. § & Mrs. Nancy S. Beall §
Nancy and Glenn Beall Foundation
Estate of Mrs. Kathleen Dailey Hill §
Estate of Mr. Ralph Race § & Mrs. Martha Race §

\$200.000 TO \$499.999

Anonymous
Bayer MaterialScience
Dr. Barry A. Phillips '69
Mr. Orben Metz §
Howard and Audrey Naylor Family Trust
State of Maryland Dept. of Housing & Community Development

\$100.000 TO \$199.999

Anonymous
Mr. Carl Belt, Jr. § & Mrs. Jane A. Belt §
The Belt Group of Companies
The Coleman Foundation, Inc.
Mr. Quincy M. Crawford '65 & Mrs. Genie M. Crawford '67
Crawford Associates, Inc.
Guardian Life Insurance Co. of America
Dr. Joan DeVee Dixon
ExxonMobil Foundation
Estate of Mr. C. William Gilchrist & Mrs. Jeanette Gilchrist*
Estate of Mr. Thomas P. Kapantais
Estates of Mr. Francis A. Kenney '69 '72
& Mrs. Lena Marie Georg-Kenney '40
Loats Foundation, Inc.
Estate of Ms. Alma G. Logsdon '34 '46 §
Mr. Joseph E. Maley '50
Montgomery County Community Foundation
The PharmaCare Network
Mr. John H. Balch
Mr. Dan Riley

\$50.000 TO \$99.999

Allegany Arts Council, Inc.
American Honda Foundation
Appalachian Regional Commission
Borden Mining Company
Mr. Alan W. Cavallaro
Coal and Environmental Services DBA Geochemical Testing
Mr. Eric B. Ellis & Mrs. Gina Ellis
Mrs. Gladys Wensel Faherty '55 §
Dr. Jonathan & Ms. Laurie Gibralter
Outside the Classroom
The Gordie Foundation
Dr. Catherine R. Gira
Dr. Gary S. Horowitz
Mr. Frank R. Lancelotta, Jr.
Mr. Leonard Schwab § & Mrs. Jane Schwab* §
Ms. Ellen Talbert-Miller §
Mr. W. Dennis Thomas '65 & Dr. Dawn F. Thomas
International Paper Company Foundation
University of Wisconsin-Madison
Dr. Charles T. Snowdon
Mr. Dirk Vandenberg*
The Whiting-Turner Contracting Company
Dr. J. Hopwood Wooddell '96 § & Mrs. Karen B. Wooddell
Mr. Russell W. Younkers '68 & Mrs. Penny E. Younkers

\$25.000 TO \$49.999

Larry '80 & Debbie Boggs
Mr. Chadfield B. & Mrs. Mary E. Clapsaddle '83 §
Mr. Albert E. Clement & Mrs. Diane M. Clement '84
Dr. Gary D. Cook §
Emma & Paul Dailey Charity Fund
Daly Computers, Inc.
Mr. B.J. Davisson, II '81 § & Mrs. Krista A. Davisson '82 §
The Carl DeSignore Foundation, Inc.
Mr. Thomas B. Finan, Jr. & Dr. Mary Kay Finan '81
First United Corporation
Mr. William B. Grant & Mr. Jason A. Sweitzer
Mr. Carey T. Fisher '75 & Mrs. Mary Beth Fisher '76
State Farm Companies Foundation
Colonel Ronald G. '67 § & Dianna C. Forrester '67 §
SAIC, Inc.
Mr. Sam Griffith & Mrs. Pam Griffith
National Jet Corporation
Mr. Richard T. Hammond '96
Mr. James Hubbard § & Mrs. Sherry Phillips Hubbard '63 §
Ralph '68 & Charlotte Jordan '62
Trident Health Resources, Inc.
Mr. Clifford M. Kendall & Mrs. Camille E. Kendall
LaVale Lions Club
Mr. John E. Burkey
Leslie Leibowitz '90 §
Ms. Melicent J. Malchenson '81 '93 §
Mrs. Annetta H. Marshall* '36 §
Ms. Barbara A. Meyers
Dr. Raymond P. Morgan, II '66 § & Mrs. Merry C. Morgan
NewPage Corporation
Ms. Patsy M. Koontz
Mr. Frederick T. Powell, Jr. & Dr. Kathleen H. Powell
Estate of Mr. Harold R. Rowe
Ms. Sandi K. Saville
Dr. Robert S. Selby §



Carl and Jane Belt were among those honored at the Leadership Donor Gala for their generous philanthropy to FSU.

Dr. Richard Carlton Sloop, Sr.* & Mrs. Jane Warren Sloop §
Mrs. Camilla J. Myers & Mr. Richard C. Sloop, Jr. '82
Mr. Mark E. Spates '82 & Mrs. A. Lynn Spates
Freddie Mac Foundation
Dr. Harry Stegmaier, Jr.
Wells Fargo Advisors, LLC
Col. Donald J. White '75 & Dr. Janet L. Wasson

\$15.000 TO \$24.999

Estate of Mrs. Eve Kristine Belfoure '63 '68
Billy Bender Chevrolet
Dr. Edward G. '64 § & Regina Boehm §
Dr. Thomas L. Bowling & Mrs. Nancy M. Bowling '95
Mr. Roy Buckheit
Mrs. Lynn B. Ketterman
Mrs. Bernadene R. Cooley* §
Sandra P. Day '67 §
Rev. Dr. Donald D. Forrester '67 § & Mrs. Anne G. Forrester '67 §
Dr. David M. Gillespie
Ms. Nadeane A. Gordon
Dr. Nelson P. Guild* § & Mrs. Maggie Guild* §
Mr. James G. Hollis, Jr. & Mrs. Mary Pat Hollis
AVIVA Life Insurance
Mr. Conrad L. Hoska '66
Dr. Paul P. Hunt & Mrs. Helen M. Hunt
Dr. Jesse M. Ketterman, Jr. '98 '01 & Mrs. Lynn B. Ketterman
Mr. Kim B. Leonard & Mrs. Marion S. Leonard
Dr. Alice R. Manicur
David J. Markey, Esq. & Mrs. Patricia E. Markey
Ms. Estelle M. Martin '77
Mr. Brian A. Mattingly '83 & Mrs. Connie Mattingly
Mr. Paul H. Miller '68 §
Dr. Tyra C. Phipps '71 §
Mr. Jeffrey Rhodes '88 & Mrs. Elizabeth A. Rhodes '86
Coldwell Bankers Professional Real Estate Services
John M. Riley, Ph.D. § & Mrs. Ruby E. Riley §
Mr. Henry A. Smith, III '75 § & Mrs. Donna Rae Smith §
Mr. Benedict Sarnaker & Dr. Karen Soderberg-Sarnaker
Mr. Stephen M. Spahr
Mr. Mark W. Steiner '78
Dr. Richard W.* & Ms. Marion H. Trevaskis* '65 §

\$10.000 TO \$14.999

Maurice Aburdene, Ph.D. & Mrs. Laurie Frasher Aburdene
Alpha Delta Chi Alumni
Ms. Sharon Antonioli
Best Western Braddock Motor Inn
Estate of Ms. Evelyn C. Bowman
Mr. W. Craig Bowman '92 & Ms. Alison M. Combes '93
Mr. James T. Brady & Ms. Francine G. Brady
Mr. William E. Bugg, Jr. & Mrs. Jane S. Bugg '55
State Farm Companies Foundation
Mr. Aubrey Cadle & Mrs. Martha L. Cadle
Capstone Management Edgewood Commons Apartments
Dr. Joseph W. Cavallaro & Mrs. Harriet Cavallaro
Mr. Thomas N. Creamer '82 & Mrs. Susan L. Creamer
Marc Dinola, D.D.S.
Mr. Craig Etchison
Mr. Thomas J. Finke
Mr. Eugene M. Flinn '50 & Mrs. Barbara C. Flinn '51
Fort Cumberland Lodge #211 and Orh Lodge #131
Mr. William H. Graves '65 '71 & Mrs. Barbara R. Graves '66
Ms. Mary Jane Gulck
Mr. Gary L. Haas & Mrs. Sally A. Haas '71
Mr. Willard Hackerman & Mrs. Lillian Patz Hackerman
Ms. Holly E. Harrington '04
Mr. Paul E. Helm '66 & Mrs. Rosalie J. Helm
Mr. Richard K. Henning '68
Educational Solutions Incorporated
Dr. Cindy Ellen Herzog §
Mr. Paul D. Malchenson*
Bill Mandicott & Lea Messman-Mandicott
Ms. Darlene Miller
Ms. Amy Monaco '65 §
Estate of Ms. Cora Myers
Ms. Dorothy L. Norris
Mr. Kenneth A. Oldham, Jr. '98 § & Mrs. Leilani Oldham
Kurt A. Pfluger, C.P.A. '80 § & Mrs. Bonny M. Pfluger
Mr. Thomas E. Reid
Cal Ripken Sr. Foundation, Inc.
Dr. William D. Roy '66 & Mrs. Carolyn D. Roy '67
Ms. Roberta S. Sigler
Dr. Stephen Simpson & Dr. Lisa Morshead
Estate of Mr. F. Perry Smith, Jr.
Mr. Patrick Snyder '04 & Mrs. Roxanne Snyder
PNC Foundation
South Cumberland Business & Civic Association
Mrs. Evelyn G. Spahr
St. Paul's Lutheran Church
Estate of Mortimer C. & Elizabeth Ann Schaidt
Susquehanna Bank of Cumberland
Mrs. Katherine W. Getty
Mr. Philip J. Sutcliffe & Mrs. Barbara A. Sutcliffe
Project Support Services
Ms. M. Theresa Testoni '85 §
The Northrop Grumman Litton Foundation
Richard M. Trask, Ph.D. § & Karen S. Holbrook, Ph.D. §
Tri State Hand and Occupational Therapy, Inc.
Mr. Bryan Wodaski & Mrs. Debra S. Wodaski
White Rose Alumni Association, Inc.
Ms. Teresa M. Schrodell '93
Mr. Jonathan S. Wickert '03 '06 & Mrs. Sinead R. Wickert

\$5.000 TO \$9.999

Estate of Mrs. Amelia B. Alexander '41
Allegany County Teachers Federal Credit Union
Dr. Philip M. Allen & Mrs. Susan D. Allen
Anonymous
ARAMARK
Archdiocese of Baltimore
Dr. Danny R. Arnold & Mrs. Peggy H. Arnold
Associated Italian American Charities
Mr. Dennis S. Baker '66 & Mrs. Emalie J. Gibbons-Baker
Mr. Paul E. Barry & Mrs. Rosalie Barry
The Honorable Roscoe G. Bartlett, Jr., Ph.D. & Mrs. Ellen L. Bartlett
Mr. Charles E. Bell '66 & Mrs. Alice J. Bell
Dr. William S. Bingman
Dr. Richard A. Bissell & Robin L. Bissell, M.D.
Mr. Albert Borden, Jr. & Mrs. Elizabeth Borden
Mr. A. P. Boxley, III & Mrs. Dale Boxley
Mr. John E. Burkey & Mrs. M. Kathryn Burkey
Mr. Kevin F. Cannon '76 & Mrs. Nancy P. Cannon '76
Novartis Foundation
Coach Wootten's Basketball Camp
Mr. Morgan B. Wootten
Mr. Mel Collins
Dr. Anthony E. Crosby & Mrs. Karen O. Crosby '78
Cumberland Hot Stove League
Mr. Ronald G. Cunningham & Mrs. Mary Anne Cunningham
Ms. Judith A. Dieruf
Ms. Shirley Eisenberger
Dr. David J. Fell & Mrs. Beverly Fell
First Peoples Community Federal Credit Union
Mr. John E. Frank '51 '65
Jay Franzak '83
Mr. Arthur Friedland & Mrs. Bernice A. Friedland '97
Frostburg Baseball Alumni
Mr. Gregory Pappas '76
Garden Club of Cumberland
Mr. C. Phillip Gellner §
Dr. John B. Genys
Mr. Richard A. Gibb '76 & Mrs. Katherine Gibb
Oxbow Builders
Gilbane Building Company
Ms. Dale E. Gorsuch '71
Zurich N. A. Foundation
Dr. Peter B. Halmos & Mrs. Iris Halmos
Dr. Joseph M. Hoffman & Ms. Beth W. Hoffman '85
Mrs. Nina R. Houghton
Mr. Brian W. Hudson & Mrs. Sharon S. Hudson '64
Jim & Sharon Jaklitsch
Kathleen Dailey Hill Private Foundation
Kauffman Music
Mr. Christopher L. Kennedy '01
Ms. Barbara L. Kreppel '75
Dr. Joy Kroeger-Mappes
Mr. Michael J. Krois-Giocondo & Mrs. Carroll Krois-Giocondo
Mr. Ron Krug & Ms. Cherie A. Krug
Ms. Henrietta M. Lease '65 '82
Lifetime Eyecare Center
Dr. Jeffrey A. Poland '82 & Mrs. Lisa B. Poland '82
Dr. Anthony M. Lo Giudice & Dr. Maureen P. Connelly
Dr. Brian L. Lockard '65 & Mrs. Lynda M. Lockard '65
Mr. Gary C. Love § & Mrs. Susan Love
Mr. Timothy J. Maloy & Ms. Renee M. Pelletier
Dr. Thomas A. Mappes

Mr. George Marr & Mrs. Margaret Ann Marr '59
Marshall Foundation
Mr. Jon Marshall
Mr. Alfred E. Martin '75 & Mrs. Claudia G. Martin '75
Maryland State Arts Council
Mrs. Marylane B. McGlinchey
Moran Coal Company, Inc.
Mr. Donald E. Moran
Mrs. Arlene Morey
Mr. Joseph P. Naughton-Travers
Nemacolin Chapter Trout Unlimited
Mr. William Nizinski & Mrs. Dolores M. Nizinski
Ms. Lee Ann O'Brien
Ms. Karen L. Ort §
Mr. Joseph V. Pace & Mrs. Gwen Pace
Mr. Bruno Peeters
Mrs. Ellen Perlo
Dr. Shakil M. Rahman & Huma Shakil, M.D.
Mr. John W. Reger '90 § & Mrs. Narmeen O. Reger '90 §
Estate of Mr. Robert H. Reid
Mr. Thomas W. Richards § & Mrs. Ellen P. Richards
Ken Roberts, M.D. & Mrs. Margaret Roberts
Mr. Thomas J. Rogish & Mrs. Marcia Rogish
Dr. Edward L. Root '62 '65
Mr. David C. Rose
Mr. Richard H. Sauer & Ms. Janice S. Keene
Dr. Keith W. Schlegel & Dr. Ellen K. Grolman
Mr. Steven D. Schleupner, ChFC, MBA '91 & Mrs. Heather Schleupner
Mr. Stephen A. Sebo
SECU of Maryland, Inc.
Mr. Scott Shewmaker '92 & Mrs. Emily Shewmaker
Major P. J. Siegel* '80
Dr. Art W. Siemann & Ms. Mary Siemann
Mr. Thomas G. Slater '66 & Mrs. Anne B. Slater '65
David '75 § & Kathy Snyder '75 '85 §
Target
The Honorable Casper R. Taylor, Jr. & Mrs. Polly Taylor
Alexander & Cleaver
Turnbull, Hoover and Kahl, P.A.
Mr. David W. Turnbull '85 & Mr. Richard J. Hoover '93
& Mr. Bernard B. Kahl '92
Mr. Larry G. Tyree '64 & Mrs. Judy Tyree
Verizon
Armand J. Volta, Jr., J.D. '77 & Ms. Debra Volta '78
Valerie Vrieze '71 '85
Ms. Anne E. Wallace*
Wamba Caravan 89 Order of the Alhambra
Western Maryland Health System Braddock Campus
Ms. Victoria M. Willey
Robert F. Williams, Ph.D. '71 & Mrs. Judy H. Williams '70
Wolff Orthopedics & Sports Medicine PA
Dr. Gregg Wolff
Mr. Benny V. Wolford '65 & Mrs. Virginia T. Wolford '65
Mr. Anthony P. Zook '82 & Mrs. Patricia M. Zook '83 ■

New Named Funds

Alpha Xi Delta Scholarship

Dr. Thomas L. Bowling Student Development Fund

Emeriti of Frostburg State University Scholarship

Mary K. Finan Endowment for The Children's Literature Centre at Frostburg State University

Nadeane A. Gordon Presidential Merit Scholarship for Vocal Music: In honor of Bonnie Gurley Kunkel and Barry Lyndon Gurley

Sally A. Haas and Gary L. Haas Presidential Merit Scholarship

Lane University Center Endowment

Mathematics Department Endowment

Adolph E. Norris Presidential Merit Scholarship in Engineering

Marjorie C. Phipps Mass Communications Scholarship

Sandra K. Saville Presidential Merit Scholarship for the Arts

Henry Smith, Jr. Music Management Scholarship

Commissioner Charles E. Spahr Presidential Merit Scholarship

Drs. Christopher and Anita Vagnoni Future Physicians Scholarship

Verizon Scholarships for Education Students Program

Veterans Student Aid Fund

Veterans Student Loan Fund

Dr. Harold J. Winstanley Dedicated Professional Award

\$2,500 TO \$4,999

A.D.R. LLC

Mr. Carlos L. Acker '86 & Mrs. Mary C. Acker '85

GEICO Philanthropic Foundation

Mr. Joseph C. Adams '74 & Mrs. Sarah E. Adams
Harleysville Mutual Insurance Company

Advanced Microscopy Techniques Corporation

Allegany Aggregates, Inc.

Allegany County Chamber of Commerce

Allegany County Public Schools

Allegany Soil Conservation District

Mr. Craig Hartsock

Alliant Techsystems, Inc.

Mr. Terry A. Barnes '88

Mr. Jonathan T. Alloy '95 & Mrs. Sarah Alloy

Wells Fargo Matching Gift Program

American Strategies, LLC

Ben & Donna Barry

Bellary Charity Incorporated

Dr. Somashekhar V. Bellary & Mrs. Suma Bellary

Robin Bissell, M.D.

Mr. Steven Ray Boggs & Ms. Stefanie R. Boggs '00

Dr. John F. Bowman, II & Mrs. Susan D. Bowman '73

Mr. Robert R. Brinker '89 '92

Dr. Henry W. Bullamore & Mrs. Kari B. Bullamore

Ms. Emily J. Caputo '99

Ms. Mary E. Carlson '76

CBIZ Benefits & Insurance Services of Maryland

Century 21

Mrs. Sharon C. Chaney '73

Mr. Terry Changuris '74 & Dr. Karen Changuris

Mr. William M. Chesno '74 & Ms. Lillian Lewis

Circle Management Company

Mr. Ted Pedas & Mr. James Pedas

Columbus Zoological Park Association

Comcast Spotlight

Ms. Jeanne M. Cordts

Mr. Daniel W. Courtney '84

Mr. John J. Coyle, Jr. '70 & Ms. Susan B. Coyle

CSX Corporation, Inc.

Cumberland Business & Professional Women

Cumberland Valley Society for Human Resource Management

Dr. David M. Dean & Mrs. Polly Nowell Dean

Mr. Samuel E. DeBone '64

& Mrs. Sharon E. DeBone '65

Mr. John R. Diamond* & Mrs. Helen F. Diamond
Emergency Medical Service Training Foundation of

Western Maryland, Inc.

Mr. Ray Ewing '66 & Mrs. Rosemary Ewing '68

Fidelity Bank Hagerstown

Kenneth & Lynn Fike

Dr. Kenneth D. Fisher

Mr. Peter A. Forno '98 & Mrs. Kara L. Forno '99

Mr. R. Patrick Friel '88 & Mrs. Elizabeth Friel

Heidrick & Struggles

Frostburg Main Street Program

Frostburg State University AFSCME

AFL CIO Local 239

Dr. Mark A. Gallagher

Mr. Ellis G. Glime* '32 §

Mrs. Mildred I. Glime* '34

Ms. Jane H. Grindel '32 §

Mr. John Groer & Ms. Connie J. Groer '80 '82

Mr. Nicholas Gutierrez & Mrs. Anita D. Gutierrez

Ms. Marcia L. Hahn '81

Dr. Gloria J. Harrell-Cook

The Honorable Henry B. Heller '64

& Mrs. Bonnie S. Heller '64

Dr. John R. Heuser '79

Mr. Martin L. Hickman

Mr. Rick Hill, Jr. '83 & Mrs. Kelli J. Hill '84

Mr. Royal V. Hines '94 & Mrs. Brenda D. Hines

Pepsi Bottling Group Foundation, Inc.

Holiday Inn of Cumberland

Ms. Samantha A. Capacchione

Ms. Kathleen Knapp Holt

Xerox Corp.

LTC Russell T. Horman & Mrs. Bonnie M. Horman

Dr. Freeman A. Hrabowski, III

& Mrs. Jacqueline C. Hrabowski

Mr. Matthew Jaso & Ms. Carrie Jaso '01

Mr. John J. Johnson & Mrs. Cynthia S. Johnson

J-R's Custom Embroidery & Screenprinting

Mr. Kenneth K. Kennedy '72 & Mrs. Enid Kennedy

Mr. C. Thomas Kluh '00 & Mrs. Christy A. Kluh '01

Mr. William H. Kroll '50 & Mrs. Mary K. Kroll '49

Mr. Kenneth W. Kuhn, Jr. '82

Thomas J. Kurek, Inc.

Dr. Gregory P. Latta & Ms. Teddy A. Latta '95

James L. Locke, M.D. '82 & Dr. Stephanie F. Locke

Dr. John L. Lowe & Dr. Mikal C. Crawford '79

Marc Dinola, D.D.S.

Mr. Timothy R. Martin & Mrs. Karen S. Martin

Mrs. Ruth B. Maxfield

McCagh & Roberts, M.D., P.A.

Ken Roberts, M.D.

Mr. Sean McCaney '88

Morgan Auto Clinic, Inc.

Jessica' 78 & Bruce Morgenstern

NBC 25

Dr. Evan H. Offstein & Mrs. Laura M. Offstein

Mr. Ward Orem '75 & Mrs. Louise R. Orem

Mr. Stephen I. Ornstein & Dr. Barbara L. Ornstein

Dr. James E. Orth

Mr. Kenneth Ostlind & Mrs. Mary Ann Ostlind '51

Dr. A. Franklin Parks, II & Dr. Karen S. Parks

Ms. Colleen T. Peterson

B. A. Phillips Consulting Services, LLC

Dr. Barry A. Phillips '69 & Mrs. Marsha F. Phillips

Bill Preston '59 & Pat Preston

Ms. MaryJo A. Price '01 §

Queen City Creamery and Deli, LLC

Mr. Richard F. Michels

Ms. Leslie K. Reed

Mr. G. Bradford Reeves, Jr.

& Mrs. Donna E. Reeves '67

Rehab First, Inc.

Mr. Richard A. Repac '83 & Mrs. Kimberly Repac '83

Mr. Douglas W. Richards

& Mrs. Deborah D. Richards

UBS

Mr. Larry D. Richardson '80

& Mrs. Diane Carter Richardson '80

Mr. Kevin A. Robertshaw '85

& Mrs. Lisa A. Robertshaw

Cpt. Vincent W. Roper & Mrs. Roberta R. Roper

Rotary Club of Frostburg

Ralph Roth, M.D.* '42 & Mrs. Virginia Roth

Mr. Mike Sally & Mrs. Lisa C. Sally

Mr. Richard Samuel

Savage River Lodge

Mr. Michael M. Dreisbach '72 & Ms. Jan Russell

Mr. David M. Schrodel '66

& Mrs. Diana P. Schrodel '67

Dr. Robert J. Shockley '42 '46

& Mrs. Patria L. Shockley"

Mr. Joseph C. Short '67

Shri Sai Ram, LLC

Days Inn & Suites of Frostburg

Mr. Craig B. Shumaker

Robyn Hager-Sine '76 & Marty Sine

Smileys Fun Zone Family Entertainment Center

Mr. Steven P. Spiker '96 & Mrs. Patricia C. Spiker '84

Mr. Harry Stoddard

& Mrs. Jo Ann Smith Stoddard '70

Mr. Brent E. Stum '01 '04

& Mrs. Kathryn H. Stum '02

Mr. Charles W. Stump & Ms. Colleen C. Stump

Mr. Jason A. Sweitzer & Mrs. Alison R. Sweitzer

Mr. Francis M. Tam & Mrs. Margaret M. Tam

Team One Automall

Mr. Gregory L. Shockey '83

Mr. William F. Timme & Mrs. Theresa M. Timme

Mr. John P. Tobiason '02 & Mrs. Julie M. Tobiason '02

Dr. Ahmad Tootoonchi

& Ms. Nazanin S. Tootoonchi '01 '03

Mr. John Tossounian & Mrs. Teri H. Tossounian

Trinity University

Kimberly A. Phillips, Ph.D.

University of Tennessee Forestry, Wildlife, and

Fisheries

Dr. William J. Vail

Dr. Elliot A. Weiner '65

Mr. Shane E. Weyant '89 & Mrs. Rebecca R. Weyant

Mr. Tim Wheeler

Dr. George W. White & Mrs. Emily A. White '99

Ms. Lindsay Willey

Ms. Tara Willey

Windsor Hall at Town Centre

Dr. Oliver B. Wittig, Jr. '59 & Mrs. Janet Wittig

Workmeister Insurance Agency, Inc.

Mr. Bernard Wynder '78 '84

& Mrs. Robin Vowels Wynder '87

\$1,000 TO \$2,499

Acord Consulting, LLC

ACT Personnel Service, Inc.

Mr. Tyrone Adams '87 & Ms. Sandra D. Adams '86

Mrs. Irene M. Albright '47 §

Mr. Kristin B. Aleshire

Allegany Aggregates, Inc.

Allegany County Assn. for Family and Community Education

Allegany Medical Auxiliary

Mr. Michael P. Allera '77 & Mrs. Lynda G. Allera

Alliance Publishing & Marketing

Mr. Gregory Pappas '76

& Mrs. Deborah M. Pappas '76

Mr. Charles L. Amos

Ms. Narda R. Anderson '66

Dr. J. Edward Andrews, Jr. '57

& Mrs. Linda Andrews

Ms. L. Beth Andrews

Anonymous

Mr. James Antonio '74

& Mrs. Deanna B. Antonio '72

Archibegue Family

Dr. Susan Arisman

Mr. John F. Armstrong, Jr.

& Mrs. Barbara V. Armstrong '77

Ms. Carol S. Arnone '86

Mr. David L. Baden '81 & Mrs. Susan F. Baden

Ms. Sandra M. Bartholow '97

Mr. Donald P. Battista '93 & Mrs. Patricia H. Battista

Mr. Steven E. Baynes '83 & Mrs. Ann M. Baynes '84

Beall High School After Prom Committee

Mr. A. Wylie Bean, III '67

Estate of Mrs. Janice M. Beebe

Mrs. Anne F. Belota

Mr. Brian R. Bergere '86

Mr. David Berkowitz & Mrs. Anne M. Berkowitz

Mr. Robert F. Biggs '73 & Mrs. Esther E. Biggs

Bill Miller Equipment Sales, Inc.

Mr. Raymond F. Blank, Jr.

Mr. Thomas J. Blaser '79 & Mrs. Kendal B. Blaser '82

Mr. Brett D. Bowers '89 & Mrs. Anjela S. Bowers '89

Mr. Richard A. Brindle, Jr. '82

& Mrs. Deanna Russell Brindle

Kraft Foods Matching Gifts Program

Mr. Larry J. Brock '02 & Mrs. Marilyn J. Brock '78

Dr. Philip F. Brode, III '74

Procter & Gamble Company

Patricia Kelby and Judith Brown

Mr. Robert J. Brown '64 '70

& Mrs. Dorothy R. Brown '64 '70

Mr. Wayne L. Bruchey '62 & Mrs. Adele S. Bruchey

Mr. William A. Bruchey '62

Dr. Angelo A. Bucchino

Mr. Gregg M. Buckmaster

Ms. Martha E. Cage '65

Mr. Neil J. Callahan, IV '72 '76

& Mrs. Lenore G. Callahan '76

Ms. Sherrie A. Cameron '62

Dr. Lawrence R. Campbell '70

American International Group, Inc.

Mrs. Martha E. Carrington '44

Mr. C. Wayne Carter '65

Mr. Michael G. Caudell-Feagan

& Ms. Linda S. Caudell-Feagan '80

The Pew Charitable Trusts

Mrs. Gloriann Chakalis Caudill '76

Joseph Chapman, Ph.D. &

Mrs. Gale W. Chapman '81

The Honorable Galen R. Clagett '64 '71

& Mrs. Elizabeth Clagett

Classy Chassis Car Club

Mr. Bob Coburn & Mrs. Josephine E. Coburn '97

Mr. Joseph P. Coleman, III '90

& Mrs. Laura G. Morton-Coleman

Community Foundation of Washington County MD, Inc.

Mr. Merle S. Elliott

Gordon & Teresa Warfield Cooley

Dr. James V. Cotton & Mrs. Nancy L. Cotton

The Honorable Gene W. Counihan '63

& Mrs. Cindy Counihan

Country Club Mall

Ms. Evelyn A. Creps '64

Mrs. Pat Crowe '45

Mr. Daemon A. Dartouzos '91

Mr. Christopher B. Davies '78

& Mrs. Brenda M. Davies '78

Mr. Dustin P. Davis & Mrs. Judith D. Davis '87

Mr. Harry D. Davis '76 & Mrs. Robin L. Davis '75

John S. Davis, D.D.S. '68 & Mrs. Susan O. Davis

Dr. Spencer F. Deakin & Mrs. Marie Potts Deakin

Mrs. Lois Deasy '72 '81

Mr. Patrick J. Deasy

Mr. Gene Mumper & Dr. Mary W. Mumper
Ms. Julie M. Murtha
Mr. Mark J. Mutschler
 & Mrs. Michele L. M. Mutschler '98
Ms. Jean K. Myers
Mr. Kenneth E. Nichols '67
 & Mrs. Kristine M. Nichols
Mr. Brian K. Nightingale '85
 & Mrs. Patricia M. Nightingale
Dr. Norman W. Nightingale '60 '67
 & Mrs. Juanita M. Nightingale
Dr. Lyle Nordstrom
 & Mrs. Patricia Adams Nordstrom
Dr. Robert C. Norris, Jr. '71 & Mrs. Suzanne Norris
Mr. Gerald W. Null '59 '69 & Mrs. Mary Lynn Null
Mr. John H. Nussear '63 '69 & Mrs. Helen C. Nussear
Orthopedic Group of Western Maryland
Dr. Stephen C. Owens '71
 & Mrs. Amy L. Schwab Owens '02
Dr. Thomas J. Palardy & Mrs. I. Maureen Palardy
Mr. Daniel J. Palombo
Mr. William J. Parker '69 '72 & Ms. Susan M. Parker
Mr. Thomas E. Patton & Ms. Amy Sue Patton
Mr. Michael J. Pearce '76 & Mrs. Rita R. Pearce '76
J. Russell Perkins, Jr., Ph.D '74
Mr. Ralph M. Perrey '79 & Mrs. Julie Perrey
 Fannie Mae Foundation
Mr. Richard E. Pesta & Mrs. Dorothy K. Pesta
Ms. Janet L. Peters
Ms. Consoella W. Phelps
Ms. Mary Beth Pirolozzi '90 '95
Pittsburgh Zoo & PPG Aquarium
PNC Bank
Mr. Lawrence T. Powers, Jr.
 & Ms. Cynthia A. Powers '88
Mr. Larry K. Prather '79 & Mrs. Florence S. Prather
 Bank of America Charitable Foundation
Mr. Michael S. Pula '75 & Dr. Judith J. Pula '74 '76
Quanta Biosciences
Ms. Tina M. Rafferty '00
Mr. William Edward Ravenscroft '59 '80
Richard M. Reddish, D.D.S.
 & Mrs. Nancy J. Reddish '66 '85
Dr. Trina P. Redmond-Matz
Mr. Brandon P. Reece '98
 & Mrs. Brandy R. Reece '98
Mr. John L. Reed & Mrs. Nancy Stitcher Reed '67 '75

Mr. Thomas J. Reese '72 & Mrs. Christine H. Reese
Mr. Allan N. Krinsman
 & Ms. Alda P. Reggin-Krinsman '79
Mr. Steven E. Renshaw '79
 Sherwin-Williams Foundation
Residence Hall Association FSU
Ms. Helen E. Rider '79
Mr. James D. Riggleman '74
Mr. James S. Rigglesman '90
 & Mrs. Krista J. Rigglesman
Mr. Robert M. Riggs
Mr. Donald B. Rippeon
 & Mrs. Rosa May Rippeon '62
Ms. Nadine Luise Roberts '62
Rocky Gap Lodge & Resort
Dr. Kara Rogers Thomas
Mr. Phillip D. Rollins '72
Mr. Alfred R. Romaine, III
 & Diane D. Romaine, D.M.D.
Mr. James V. Rota '67 & Mrs. Mary Jane Rota '66
Dr. Marc E. Routhier & Mrs. Riitta K. Routhier
Ms. Mary E. Sanford
Mr. John Savercool '81 & Ms. Mary K. Savercool
 UBS
Ms. Gloria R. Saville
Scotts Brooke Construction
Mr. Ronald Screen & Mrs. Dorothy Screen
Dr. Amit J. Shah & Mrs. Yashmi Shah
Sheetz, Inc.
Dr. Allen Shin & Mrs. Young-Oak Shin
Dr. Thomas D. Sigerstad & Mrs. Marla A. Sigerstad
Mr. Charles H. Sigler '62 '71
 Mrs. Charlotte Sigler " '61 '67
Mr. Daniel L. Buxton & Ms. Marilyn Simmons '67
Dr. Sudhir Singh
Skip Johnson Charitable Foundation
Smith Brothers Corporation
Ms. Brenda E. Smith '77
Mr. Burton E. Smith '74 & Ms. Karla J. Timmons '94
Mr. Donald M. Smith '64 & Mrs. Annette Smith
Ms. Georgia L. Smith '92 '03
Ms. Ursula H. Smith
Mr. Albert C. Snelson, Jr. '54
 & Mrs. Marion N. Snelson '54
Ms. Pamala Snively-Smith
Mr. Michael R. South
 & Mrs. Mary Ellen Cunningham South '63

Spalding Baseball
Mr. James T. Speis, Jr. '93 & Mrs. Cynthia Speis
Richard C. Stang, C.P.A., P.C. '81
 & Ms. Maureen A. Stang
Mr. Ronald L. Sterling '75 & Mrs. Rebecca Sterling
Dr. Charles Sterrett & Mrs. Harriet M. Sterrett
Mr. Rubin Stevenson
 & Mrs. Patti A. Stevenson '90 '95
Mr. Clyde W. Stewart, Jr. '78
 & Mrs. Twylah Mae Stewart '71 '77
Mr. David A. Storck '02 & Mrs. Lisa R. Storck
 Nationwide Foundation
Storco, LLC
Mr. Todd Stotler
Mr. Matthew S. Strickler '95
 & Mrs. Mary E. R. Strickler '95
Mr. J. F. Struntz, Jr. * & Mrs. Mary G. Struntz " '46
Mr. Paul C. Sullivan
Mr. Philip B. Swann, Jr. '01
Mr. James V. Rota '67 & Mrs. Mary Jane Rota '66
Mr. Jim Swink '94
Mr. Michael M. Swisdak, Jr.
 & Ms. Carole S. Swisdak '67
Mr. Fred R. Sypher & Ms. Darla A. Tewell
Mr. Thayer Talcott, Jr. & Mrs. Ann W. Talcott
Dr. Judith Thelen
Ms. Ann Townsell '87
Mr. Brian K. Tracey '81 & Ms. Lise E. Tracey
Trozzo, Lowery & Weston, LLC
 Mr. William J. Trozzo
Dr. David Tuel & Mrs. Dorothy Tuel
Ms. Lynn C. Urbanski '76
Mr. Keith M. Voelker '73 & Dr. Anita N. Voelker '73
Mr. Garry vom Lehn & Mrs. Nancy F. vom Lehn '82
Mr. John M. Vrieze
Dr. Gary A. Wakefield
Mr. John E. Walker '59 '68 & Mrs. Janice L. Walker
Mr. Robert J. Walker '66 & Mrs. Sandra Walker
Mr. Andrew B. Wallace & Mrs. Usah B. Wallace
Dr. Robert B. Wallace & Mrs. Betty J. Wallace
Mr. William Wallace & Mrs. Sallie B. Wallace
 World Vision
Wal-Mart Store #2027
Mr. Gary W. Walters '71 & Mrs. Donna R. Walters '71
Ms. Yun-Hwa Wan '03
Dr. Elliot A. Weiner '65
 Vanguard Charitable Endowment Program
Ms. Elizabeth B. Weisman '69

Ms. Frances G. Wells " '45
Mr. Robert E. Wells & Ms. Alice A. Howe
Dr. Daniel L. Welsch '95 & Dr. Jodi G. Welsch '95
Mr. Craig E. Wengerd '77 & Mrs. Linda M. Wengerd
Mr. William P. Wentworth, Jr. '66
 & Mrs. Mary M. Wentworth
Western Maryland Labor Management
 Cooperation Committee
Western Maryland SCORE 682
Mr. J. Kenneth White & Mrs. Alicia A. White '85
Ms. Leila White '98
 Microsoft Corporation
Mr. Charles S. Williams & Mrs. Joyce F. Williams '54
Ms. Pamela S. Williams '70 '81
Ms. Toni Ann Wilson '83
Kenneth D. Witmer, Jr., Ph.D.
 & Ms. Nancy Witmer '97 '02
Mr. Michael E. Wolverton '77
William T. Wood, Esq. & Mrs. Marie R. Wood
Mr. Donald Workman
 & The Honorable Betty Workman '45
Mr. William B. Wrench, II & Mrs. Kathleen McGrane
Ms. Linda F. Zerfing '65
Mr. Mark R. Zimmerman '06
Mr. Eugene S. Zumpano '63
 & Mrs. Pamela B. Zumpano '74
Mr. Stephen E. Zumpano '90
 & Mrs. Alyssa M. Zumpano ■

Old Main Society

Mrs. Irene M. Albright
Anonymous
The Honorable J. Glenn Beall, Jr.*
 & Mrs. Nancy S. Beall
Mr. Carl Belt, Jr. & Mrs. Jane A. Belt
Dr. Edward G. Boehm, Jr. & Mrs. Regina E. Boehm
Ms. Rebecca A. Brown-McCusker
 & Dr. Paul J. McCusker
Mr. Chadfield B. & Mrs. Mary E. Clapsaddle '83
Gary D. & Janet S. Cook*
Mrs. Bernadene R. Cooley*
Mr. B.J. Davisson, II & Mrs. Krista Davisson
Sandra P. Day
Mr. & Mrs. Joseph Detrick
Mr. Ronald W. Detwiler*
Ms. Margaret E. Doak
Susan Eisel
Gladys Wensel Faherty
Ms. Elizabeth I. Flake
Rev. Dr. Donald D. Forrester
 & Mrs. Anne G. Forrester
Col. Ronald G. Forrester & Dianna C. Forrester
Mr. Gary W. Frick
Mr. C. Phillip Gellner & Mrs. Hilda Elizabeth Gellner
Mr. Ellis G. Glime* & Mrs. Mildred I. Glime*
Mrs. Harriet Brode Griffith*
Ms. Jane H. Grindel
Dr. Nelson P. Guild* & Mrs. Maggie Guild*
Dr. Cindy Ellen Herzog
Mrs. Kathleen Dailey Hill*
Jim & Sherry Phillips Hubbard
Wayne & Jackie Johnson
Dr. Leroy Kohler* & Mrs. Adriana E. Kohler*
Roy & Bonnie Otto Lantz
Leslie Leibowitz
Ms. Alma G. Logsdon*
The Love Family
Mrs. Phyllis S. MacVeigh
Ms. Melicent J. Malchenson
Dr. Richard W.* & Ms. Marion H. Trevaskis*
Mrs. Annetta H. Marshall*
Mr. Robert J. Martin, Jr.

Mr. James L. Mason
Dr. Robert L. McFarland
 & Mrs. Elizabeth A. McFarland
Mr. Terrance McKenzie
John C. & Polly W. McKicker
Mr. Orben Metz
Mr. Paul H. Miller
Ms. Amy Monaco
Dr. Raymond P. Morgan, II
 & Mrs. Merry C. Morgan
Leilani & Kenneth A. Oldham, Jr.
 In Honor of Martha & Kenneth A. Oldham, Sr.
Ms. Karen L. Ort
Mr. Woodward Pealer & Mrs. Virginia Pealer*
Kurt & Bonny Pfluger
Dr. Tyra C. Phipps
Ms. MaryJo A. Price
Mr. Ralph Race* & Mrs. Martha T. Race*
Mr. John W. Reger & Mrs. Narmeen O. Reger
Thomas W. & Ellen P. Richards
Dr. John M. Riley & Mrs. Ruby Riley
Ms. Sharon L. Robinson
Mr. Chauncey Sanner*
Mr. Leonard Schwab & Mrs. Jane Schwab*
Mrs. Joan K. Selby
Dr. Robert S. Selby
Dr. Kathie J. Shaffer
Oma Gail Simmons
Jane Warren Sloop
Henry A. Smith, III & Donna Rae Smith
Mrs. Kimberly M. Smith
David & Kathy Snyder
David A. and Lisa R. Storck
Ms. Ellen Talbert-Miller
Ms. Theresa Gaffney Testoni
Dr. Richard M. Trask & Dr. Karen S. Holbrook
Dr. J. Hopwood Wooddell
 & Mrs. Karen B. Wooddell ■



The Old Main Society Campaign Committee and the FSU Foundation, Inc., hosted a holiday reception in December. Among those attending were, from left, Sharon Robinson, Kathy Burkey and Dr. Alice Manicur. Guests also enjoyed a performance of *A Christmas Carol* featuring FSU theatre students.

Old Main Society Welcomes Youngest Member, Age 27

The FSU Foundation’s Old Main Society, for those who have remembered FSU in their estate planning, includes many people who are well established in their lives, those thinking seriously about retirement and the legacies they will leave. It also includes a 27-year-old U.S. Navy petty officer third class, the Society’s youngest member by far.

Joe Detrick attended FSU before he joined the Navy, and he loved every minute of it. While he regrets not completing his degree, he was itching to see the world beyond his native Allegany County, and joining the Navy has proved to be a great choice for him as well.



Joe Detrick

“That was the best year and a half of my life,” he said of his time at Frostburg, which followed two years at Allegany College of Maryland. “Growing up, anybody I knew who ever amounted to anything graduated from Frostburg.”

Joining the Navy with stellar ASVAB (Armed Services Vocational Aptitude Battery) scores, he’s now a sonar technician who just finished a deployment to the Middle East on the destroyer USS Winston Churchill. The armed services encourage their members to keep their affairs in order, so even though he’s only in his 20s, Detrick decided he wanted to make sure that people and organizations he cared about would be supported.

The Allegany County native chose FSU as one of the organizations to receive his support because he loved his time there, and because he knew of FSU’s value in the culture, education and diversity it brings to his home area. But he also chose Frostburg because he sometimes wonders whether, if he had not had to work three jobs to stay in school, he might have been able to take more advantage of campus activities, making him a little less restless.

“I might have stayed to finish my degree,” he said. “Now maybe someone else can have that advantage.”

Detrick is still planning to earn his bachelor’s degree. He’s now taking online classes through Troy University, working toward a degree in history, and he plans to continue on to earn his master’s. He hasn’t given up on the idea of a diploma that says Frostburg State University.

For more information about remembering FSU in estate planning with the Old Main Society, contact Cherie Krug, director of Major Gifts, at ckrug@frostburg.edu or 301.687.4161 or visit foundation.frostburg.edu.

Faculty & Staff

Employee participation rate: 60.29%

Mrs. Judith A. Abbott
Ms. Regina G. Alderton '09
Ms. Mary Ann Ali
Dr. Katherine Almqvist
Dr. William L. Anderson
Dr. Joan Andorfer
Ms. L. Beth Andrews
Ms. Carol S. Arnone '86
Dr. Rahim Ashkebousi
Dr. Catherine Ashley-Cotleur '83
Dr. Reynaldo Azzi
Mrs. April Paul Baer
Mr. Douglas J. Baer
Ms. Karen M. Bambacus
Mr. Randall P. Bandura
Dr. Yan Bao
Ms. Carol Sue Barnard
Dr. Frank Barnett
Mr. Derk S. Barnett '05
Mr. Dave L. Beal

Mr. Noah Z. Becker '06
Mr. Alvin R. Beeman
Mr. Michael W. Beeman
Ms. Rose M. Beery
Mr. Wallace J. Beery
Mrs. Juanita G. Bender
Ms. Lois A. Bennett
Ms. Lori M. Bennett
Dr. D. Alan Bensley
Mrs. Karen R. Benson
Mr. Thomas E. Bevan '07
Dr. Peggy S. Biser '81
Mr. Wray N. Blair
Mr. Eric W. Bluebaugh
Mr. Reid D. Bluebaugh '92
Ms. Stefanie R. Boggs '00
Mrs. Carla L. Boone '01
Mr. Melvin E. Boore
Ms. Rose M. Booth
Dr. Thomas L. Bowling ‡
Dr. John F. Bowman, II
Mr. Robert J. Boyce

Ms. Donna L. Bradley
Dr. Amy Branam
Mr. John L. Brewer '90
Mr. Ralph L. Brewer
Dr. H. Skott Brill
Ms. Donna L. Briner
Mr. Matthew E. Briskey
Mrs. Misty D. Broadwater
Ms. Autumn S. Brode
Mr. Raymond A. Brode, III
Ms. Jacqueline H. Brown
Ms. Jennifer A. Browne '95 '97
Dr. Henry W. Bullamore
Ms. Angela D. Burns '03
Ms. Ann M. Buskirk '99 '01
Mr. John K. Butler
Mr. Keith E. Byrnes
Ms. Rebecca Carrington
Ms. Phyllis M. Casey
Dr. Craig L. Caupp
Mrs. Stephanie R. Cesnick '89
Mrs. Mary Ann G. Chapman
Dr. William P. Childs
Dr. Mohsen Chitsaz
Mr. Earl J. Clark, Sr.
Ms. Beth Clark
Mrs. Karen L. Clark
Mrs. Lisa Toni Clark
Ms. Sherri L. Clark '89
Dr. Nicholas H. Clulee
Mrs. Josephine E. Coburn '97
Dr. Maureen P. Connelly
Ms. Carol E. Cosner
Mr. Charles A. Courtney
Ms. Diane Darr
Mr. Dustin P. Davis
Ms. V. Lynn Davis
Mr. B.J. Davisson, II '81 § ‡
Dr. Spencer F. Deakin
Dr. David M. Dean
Mr. Patrick J. Deasy
Mr. Troy A. Dell
Dr. Hang Deng-Luzader
Mrs. Teresa A. DeVore
Mrs. Heidi L. Diaz '93 '07
Mr. Charles D. Dicken, Jr. '96
Ms. Carole Sue Diehl '79 '86
Ms. Judith A. Dieruf
Dr. Joan DeVee Dixon ‡
Dr. Martha R. Dolly '74
Mr. T. Scott Donahue
Mrs. Harriet Douglas '96
Dr. Roger S. Dow
Dr. Robert J. Doyle
Mr. Andrew R. Duncan
Dr. Sydney B. Duncan
Ms. Kelly K. Durst
Dr. Jason H. Edwards
Ms. Kathleen S. Elder
Ms. Bebe V. Elrick
Ms. Loretta M. Emerick
Mr. Richard A. Emerick
Dr. Charles J. Ewers, Jr.
Mr. David L. Fairgrieve
Ms. Teresa J. Feck '87 '98

Mr. Kenneth R. Felker
Ms. Lisa A. Fey
Mrs. Barbara A. Filer
Ms. Danielle S. Foote '02
Dr. Robert C. Forsythe
Dr. R. Scott Fritz
Mrs. Valerie K. Fritz
Dr. Mark A. Gallagher
Mr. Donald H. Galliher
Dr. Mary J. Gartner
Dr. Carol J. Gaumer '89 '91
Ms. Victoria M. Gearhart
Ms. Betty L. Geary
Ms. Donna K. Geary
Mr. Kevin M. Geary
Dr. Jonathan Gibraltier ‡
Dr. David M. Gillespie ‡
Mr. Joseph B. Gilmore '82 '84
Mr. Scott M. Gilmore
Dr. Clarence E. Golden, Jr. '72 '74 '78
Mr. Jeffrey L. Graham
Ms. Patricia A. Graham
Mr. John D. Green
Ms. Patricia E. Gregory '86 '96
Ms. Eva M. Greig
Ms. Shannon L. Gribble '98
Ms. Bonny Griffith
Mr. William M. Griffith
Ms. Connie J. Groer '80 '82
Dr. Ellen K. Grolman
Ms. Debra J. Guinn
Mr. Johnny W. Guinn
Dr. Gloria J. Harrell-Cook
Dr. Stephen G. Hartlaub
Ms. Naomi E. Hartman
Mr. R. Webb Hatch
Ms. LaToya E. Haynes
Dr. Laxman M. Hegde
Dr. Johnston N. Hegeman '73 '81
Ms. Rita M. Hegeman '87
Ms. Melissa Hendricks
Dr. Sean Henry
Mr. Pete D. Herzfeld
Dr. Cindy Ellen Herzog § ‡
Ms. Tammy L. Hess
Ms. M. Eileen Higgins '85
Dr. Veronica Jo Hill
Mr. Harlowe Hodges
Ms. Beth W. Hoffman '85
Dr. Joseph M. Hoffman
Dr. Judy E. Holmes
Ms. Rachel S. Hoover
Dr. Ronald G. Horner
Mr. Mark C. Housel
Mrs. Angela L. Hovatter '97 '01
Dr. Mark P. Hughes
Dr. Farhad B. Idiris
Ms. Kelli R. Izat '03 '05
Ms. Bonnie S. Jackson
Mr. William O. Jackson '03 '07
Mr. Brian D. Jenkins
Mrs. Leslie E. Johnson
Dr. Richard A. Johnson
Dr. Scott P. Johnson
Mr. Michael L. Kamauff

Ms. Brenda L. Kane '07
Dr. Robert B. Kauffman
Ms. Kathryn Keely
Dr. Kevin J. Kehrwald
Dr. Erica H. Kennedy
Ms. Beth L. Kenney '90 '00
Mrs. Karen Skenandore Kerns
Dr. Jesse M. Ketterman, Jr. '98 '01
Mrs. Lynn B. Ketterman ‡
Mrs. Amy S. Kiddy
Mr. Philip W. Klickman
Ms. Tracey Klickman
Ms. Cherie A. Krug
Dr. Minerva M. Ladores
Mr. Gerard R. LaFemina
Mr. Wesley W. Landrum '00 '02
Mr. Darrel K. Lane
Dr. Robert J. Larivee
Ms. Valerie S. Lashley
Dr. Gregory P. Latta
Ms. Kathleen L. Leck
Mr. Avalon A. Ledong
Mr. Bruce Lehman
Mrs. Cherie L. Lehman
Dr. Kurtis H. Lemmert '85
Mr. Peter D. Letourneau, Jr.
Bob Lewis
Mrs. Linda K. Lewis
Dr. Hongqi Li
Mrs. Sandra K. Livengood
Ms. Paula M. Livingston
Dr. John J. Lombardi
Ms. Melanie K. Lombardi '98
Ms. Cynthia A. Loos '96
Mr. Gary C. Love §
Mr. Randall A. Lowe
Mrs. Tamara E. Lowry '91 '01
Ms. Gail L. Lutton
Dr. Mary Anne Lutz
Dale R. Luy, D.S.M.
Dr. Paul R. Lyons '74
Mr. Tim Magrath
Dr. Jean-Marie Makang
Mr. Mark C. Malec '77
Mr. Timothy J. Malloy '75 '79
Bill Mandicott ‡
Ms. Ashley D. Manion
Ms. Deborah L. Markel
Mrs. Kimberly Fike Martz
Mrs. Melissa R. Martz '95
Dr. Martha M. Mattare '02
Ms. Nicole A. Mattis
Mr. Donald W. Maxwell
Mr. Micheal C. McAlexander
Ms. Linda G. McCulloch
Mrs. Anita H. McGregor
Ms. Angwin M. McKenzie
Mrs. Brenda L. McKenzie
Ms. Cheryl A. McKenzie
Mrs. Anne M. McLane
Mr. Patrick J. McLane '99
Dr. Jacquelynne W. McLellan
Dr. John C. McMullen '88
Mr. Ronald L. Mease
Ms. Elizabeth D. Medcalf

Lea Messman-Mandicott ‡
Dr. Marc D. Michael
Dr. Joyce M. Middleton
Mr. Mark E. Miller
Ms. Emily K. Milleson
Mr. William P. Minard, III
Ms. Janelle Moffett
Mr. Todd R. Moffett
Dr. Michael L. Monahan '91
Eric J. Moore, Ph.D. '00
Ms. Melanie A. Moore '05 '07
Dr. Robert M. Moore, III
Ms. Christine R. Moran
Mr. Sean Morton '98
Dr. Mary W. Mumper
Mrs. Denise L. Murphy '96 '05
Ms. Donna L. Myers
Ms. Amy S. Nazelrod '97
Mrs. Elisabeth A. Nelson '01
Dr. John A. Neral
Mrs. Katherine M. Neubauer
Mrs. Amy J. Nightengale
Ms. Lee Ann Nightingale '04
Mrs. Tina S. Nightingale '85 '95
Ms. Evelyn E. O'Baker
Dr. John J. O'Rorke
Dr. Evan H. Offstein
Mr. Larry W. Orndorff
Dr. Barbara L. Ornstein
Mr. Stephen I. Ornstein
Dr. Lindsay E. Pack
Dr. Stephanie G. Pack
Mrs. I. Maureen Palardy
Dr. Thomas J. Palardy
Ms. Sheila A. Pappas '00
Mr. Brian D. Parker '92
Dr. A. Franklin Parks, II
Dr. Karen S. Parks
Ms. Ann W. Parrish '87
Miss Rhonda A. Parsons
Mr. Steven A. Parsons
Ms. Amy Sue Patton
Ms. Jody L. Pepple
Mr. Delbert L. Perdew '93 '95 '97
Ms. Kathi A. Perkins
Dr. Tyra C. Phipps '71 § ‡
Ms. Linda K. Pifer
Dr. Daniel M. Plucinski
Mrs. Mary Jane Plummer
Dr. Kathleen H. Powell ‡
Dr. Francis L. Precht
Ms. Diana K. Preston
Ms. MaryJo A. Price '01 §
Dr. Judith J. Pula '74 '76
Dr. Richard L. Raesly
Ms. Tina M. Rafferty '00
Dr. Shakil M. Rahman
Ms. Constance A. Ralston '76
Mr. John C. Ralston, Jr. '92
Dr. Matt Ramspott
Becca Ramspott
Ms. Julie A. Rando '04 '09
Dr. Trina P. Redmond-Matz
Ms. Leslie K. Reed
Mrs. Karen S. Reidler

Mr. Ian T. Reikie
Mr. Richard A. Repac '83
Dr. Lance L. Revennaugh
Dr. Randall Rhodes
Ms. Debra J. Richards
Mr. Gary L. Robinette
Ms. Sharon L. Robinson §
Mr. Bernard D. Robison
Mr. Kevin J. Robison '93
Dr. Patricia J. Robison
Dr. Kara Rogers Thomas
Mr. Thomas J. Rogish
Ms. Sandra L. Rohrbaugh
Mr. David C. Rose
Mr. Ronald L. Ross '81
Dr. Armond A. Rossi
Dr. Kim H. Rotruck '94
Mr. Cecil F. Rounds
Ms. Joan C. Rounds
Dr. Marc E. Routhier
Dr. Elesha L. Ruminski
Mr. Darrell S. Rushton
Dr. Terry J. Russell
Ms. Cherie L. Ryan '84
Dr. James C. Saku
Dr. Maria-Luisa Sanchez
Dr. Beth A. Scarloss
Ms. Karla R. Schoenly '99 '01
Mrs. Mary Ann Schurg
Mr. Glen A. Scott
Dr. Thomas L. Serfass
Mr. Dana A. Severance
Ms. Amy E. Shaffer '99
Dr. Kathie J. Shaffer '83 §
Dr. Amit J. Shah
Mr. Michael E. Sheetz '86
Dr. Allen Shin
Mr. Allen D. Shirk
Mrs. Pamela L. Shirk
Ms. Tamera S. Shockey
Mr. Joshua Shoemake
Dr. JoAnna B. Shore '96 '98
Dr. Art W. Siemann
Ms. Mary Siemann
Dr. Thomas D. Sigerstad
Dr. Oma Gail Simmons §
Dr. Jerald A. Simon
Dr. Stephen Simpson ‡
Dr. Sudhir Singh
Mrs. JoAnna Skelley
Ms. Theresa M. Skidmore
Ms. Cynthia R. Smith
Ms. Darlene C. Smith
Mr. Paul A. Smith
Dr. Rochelle F. Smith
Dr. Gerald F. Snelson '65
Kathy Snyder '75 '85 §
Dr. R. Vaughn Snyder
Dr. Karen Soderberg-Sarnaker ‡
Dr. Hui Song
Oguz Soysal
Mr. Robert S. Spahr
Mr. Stephen M. Spahr ‡
Dr. Anthony G. Stair
Ms. Beth A. Stallings '92

Mrs. Elena M. Steele
Mr. James E. Steele
Mrs. Linda A. Steele '91 '93
Dr. Sally D. Stephenson '09
Mr. Timothy R. Stevens
Mr. Rubin Stevenson
Ms. Colleen C. Stump
Dr. Frederick C. Surgent
Mr. Donald E. Swogger '01
Mr. Francis M. Tam
Ms. Karin L. Tedesco
Ms. Jodi L. Ternent '98
Mr. Bertram A. Thiel '81
Mr. Larry F. Thuss
Ms. Mary A. Tola
Dr. Ahmad Tootoonchi
Ms. Nazanin S. Tootoonchi '01 '03
Ms. Ann Townsell '87
Mr. David A. Treber '05
Ms. Karen A. Treber
Mr. Gary J. Trenum '91
Ms. Linda R. Trimble
Ms. Cynthia Troutman
Dr. Stephen W. Twing
Ms. Monika I. Urbanski '03 '05
Ms. Stacey Utley-Berhardt
Ms. Charlene A. Vassallo
Dr. Chiulien Venezia
Dr. Gary A. Wakefield
Mrs. Terri L. Walker
Dr. Yi-Zun Julie Wang
Mr. Larry A. Ward '87
Mr. Robert W. Webber '02
Mrs. Roxanne M. Weighley '09
Dr. Jodi G. Welsch '95
Dr. Joyce E. Wheaton
Ms. Mary Ann Whetstone
Mrs. Alicia A. White '85
Ms. Sara L. Wilhelm '02
Dr. Steven P. Wilkinson
Mrs. Carolyn A. Williams
Ms. Pamela S. Williams '70 '81
Mrs. Virginia R. Williams
Mrs. Wendy L. Wilson
Mr. James C. Winters
Mr. Christopher K. Wisler
Kenneth D. Witmer, Jr., Ph.D.
Ms. Nancy Witmer '97 '02
Dr. Gregory Gerard Wojnar
Ms. Carolyn M. Wolfe
Mr. V. Andrew Wolodkin
Dr. Gregory J. Wood
Mr. Bernard Wynder '78 '84
Mrs. Robin Vowels Wynder '87
Ms. M. Susan Yates '71
Dr. Lei Ye
Ms. Donna R. Yoder
Ms. Mary E. Yost-Rushton
Ms. Florence A. Young '94 '98 '01
Mr. Dennis Youngblood
Mrs. Sandra K. Youngblood
Mr. Anthony J. Zaloga
Mrs. Frances L. Zembower
Dr. Xinliang Zheng ■

Arts Lover Puts the Spotlight on Academic Excellence

The performing arts have always made Sandi Saville's heart race. The love affair began when Saville joined her high school's Ushers Committee, which gave her an opportunity to meet the visiting artists who performed there.



Sandi Saville

"The Vienna Boys Choir performed each year and some of the members stayed at our house," Saville said. "From then on I was smitten with live performance."

Her passion for the arts continued into college.

"I roomed with a ballet dancer at WVU who dragged me to Pittsburgh to wait in line at four in the morning to get tickets for Margot Fontaine and Rudolph Nureyev – I was totally hooked," she said.

Saville eventually moved to Alaska, where she practiced law for 28 years and continued her arts advocacy by serving on the State Council for the Arts, including a few years as chair. Her creativity also led her to New York, where she studied at the International Center for Photography.

Today, Saville is interested in supporting the arts through higher education – both as an instructor and as a dedicated and generous advocate. She teaches "Legal Issues in the Arts" in Frostburg State University's Department of Music and serves on the Board of Directors for the FSU Foundation, Inc. Saville is also a leadership donor to FSU's Annual Fund and supporter of other campus initiatives, including the Friends of Music and the Center for Creative Writing.

Saville recently recognized an opportunity to combine her experience and knowledge of the arts and arts advocacy with her leadership in FSU's fundraising efforts by creating the Sandra K. Saville Presidential Merit Scholarship for the Arts with a \$25,000 commitment, part of the \$34,000 she has generously given to Staking Our Claim: The Campaign for Frostburg. The Sandra K. Saville Presidential Merit Scholarship for the Arts supports FSU students majoring in the performing or visual arts who have an overall grade point average of at least 3.5. It is the first scholarship created as part of the Presidential Merit Scholarships program. (See related story, page 27.)

Emeriti Faculty Working to Endow Merit Scholarship

FSU's emeriti faculty have answered the call to reward academic excellence with financial support. A group of emeriti faculty with representation from all three of FSU's Colleges has established the Emeriti Faculty of Frostburg State University Merit Scholarship Fund to recruit and retain top-notch FSU students with academic promise.

Cumulative commitments of more than \$9,000 have already been received.

When the scholarship is endowed, recipients of this fund will be full-time transfer students with a cumulative GPA of 3.5, with financial need as a secondary consideration and the expectation that those who benefit from this fund will maintain full-time status with at least a B average.



Alumni

1932
Class participation rate: 33.33%
Mr. Ellis G. Glime* §
Ms. Jane H. Grindel §

1934
Mrs. Mildred I. Glime* §
Ms. Alma G. Logsdon* ‘46 § ‡

1936
Class participation rate: 28.57%
Ms. Margaret E. Doak ‘57 §
Ms. Elizabeth I. Flake §
Mrs. Annetta H. Marshall* (Hamill) § ‡

1938
Class participation rate: 16.67%
Ms. Eleanor McCollister

1940
Class participation rate: 11.11%
Mrs. Jane Blaine* (Everline)
Mrs. Lena Marie Georg-Kenney* ‡
Mrs. Betty S. Haselwood (Schneider)

1941
Class participation rate: 22.22%
Mrs. Amelia B. Alexander* (Brode)
Mr. Walter N. Hedrick*
Mrs. Orva E. Jones
Miss Martha E. Meek
Mrs. Mary W. Peretti*

1942
Class participation rate: 44.44%
Mrs. R. Margaret Hamilton*
Mr. Robert L. Himmelwright
Mrs. Elizabeth Jump (Everline)
Mrs. Rachel Carey McKenzie
Ralph Roth, M.D.*
Dr. Robert J. Shockley ‘46

1943
Class participation rate: 17.65%
Mrs. Myra Ruth Clipp
Mr. Carleton Hanks*
Mrs. Mary Elizabeth Hanks
Mr. Thomas C. Matthews*
Mrs. Betty L. Robinson* (Whitworth)
Ms. Mary Margaret Winner* ‘62

1944
Class participation rate: 28.57%
Mrs. Martha E. Carrington (Eby)
Ms. Anna Martha DeVore ‘69
Mrs. LaVerda Oglebay

Ms. Betty J. Oller ‘65
Mrs. Josephine R. Shaw
Mrs. Mildred Sleeman (Llewellyn)

1945
Class participation rate: 60%
Mrs. Pat Crowe (Murphy)
Ms. Helen G. Englar (Glotfelty)
Ms. Maxine Jackson
Mrs. Doris Marshall Middleton
Mrs. Phyllis M. Myers
Ms. Frances G. Wells*
The Honorable Betty Workman

1946
Class participation rate: 36.36%
Mrs. Helen C. Billingslea (Cooke)
Ms. Dorothea Chidester
Mrs. Elizabeth Schlunt Miller
Mr. Watson E. Mowbray*
Mrs. Virginia B. Russell
Mrs. Mary G. Struntz* (Rollins)

1947
Class participation rate: 20%
Mrs. Irene M. Albright (Middleton) §
Mrs. Darleen Harris (Warnick)

1948
Mrs. Jeanne Lippold Crum*
Mrs. Lois Sutton*

1949
Class participation rate: 44.44%
Ms. Joyce N. Burch
Mrs. Helen Corbett
Mrs. Leona G. Gowans* (Green) ‘64
Mrs. Jane M. Harris (Bowen)
Ms. Vadne F. Henline
Mr. William Oscar Henline*
Mrs. Mary K. Kroll (McClain)
Mrs. Flora C. Lease (Cook)
Mrs. Marion Peterman (Shaw)
Mrs. Elizabeth W. Woods (Winner) ‘74

1950
Class participation rate: 31.25%
Mrs. Dorothea Alice Bohrer
Mr. Paul J. Byrnes
Mr. Eugene M. Flinn ‡
Mr. Charles R. Kershner
Mrs. Jane Kershner
Mr. William H. Kroll
Mr. Joseph E. Maley ‡
Miss Amy Meek
Mr. John F. Nickel*
Mrs. Mary P. Stowell
Mrs. Marjorie A. Thomas (Shireman)

1951
Class participation rate: 53.57%
Mr. William F. Best
Mrs. Barbara C. Flinn ‡
Mrs. Rosemary W. Ford* (Weimer)
Mr. John E. Frank ‘65
Mrs. Rose W. Hilleary
Mrs. Bertha C. Kallmyer (Creek)
Dr. Carl B. Kallmyer*
Mr. William P. Kildow
Ms. Elloween Lipscomb
Mr. Charles J. McCormick
Mr. John D. Millar
Mr. James G. Neilson, Jr.
Mrs. Mary A. Ostlind (Spence)
Mr. Roy E. Pepper
Mr. William C. Sonnenberg
Mr. Allan R. Williams
Mrs. Dorothy Workman

1952
Class participation rate: 41.94%
Mr. Charles H. Bowman
Mrs. Margaret Michael Harless
Mr. Frenis W. Hoffman, Sr. ‘54
Dr. Richard L. Holler
Mrs. Judith Ellsworth Johnson
Mr. James G. Jones
Mr. David W. Lewis
Mrs. Rebecca A. Millar
Mrs. Darlene Pepper (Brain) ‘70
Mr. Harold L. Scott*
Mrs. Irene Carroll Scott ‘74
Mrs. Patricia L. Seifarth
Dr. Jack Russell Snyder*
Ms. F. Maxine Sutherland (Conrad)
Mr. Robert T. Thomas, Jr.*
Ms. Virginia Tiede (Borgman)

1953
Class participation rate: 42.86%
Mrs. Mary Jane Broadwater (Stanley)
Mrs. Tula Carolyn Brouillard
Mrs. Edith E. Carter (Utt)
Dr. John F. Carter
Mrs. Dolores I. Chabot (Bean)
Mrs. Mary T. DeVore (Manley)
Mrs. Betty J. Diggs (Clingerman)
Mr. John O. Diggs
Mr. Benjamin F. Elkins ‘55 ‘71
Mr. John B. Elliott, Jr.*
Mrs. Lois M. Elliott (Mackay)
Mr. William Joseph Faherty*
Mr. James M. German
Ms. Bonnie Lee Graney
Mrs. Roberta E. Lowe
Dr. John F. Lynch
Mrs. Juanita J. Lynch
Mrs. Mary E. Malamphy (Straw)
Mrs. Etta E. Malloy
Ms. Mae Louise Mathews*
Dr. June May*
Mr. John Clay Metzger*

Mrs. Dorothy B. Neff (Brown)
Ms. Patricia Ruth Nicodemus ‘68
Mrs. Dolores G. Pope (Gillard)
Dr. Francis A. Ruffo
Mr. Donald J. Sine
Mr. Thomas M. Wagner*
Mrs. Phyllis A. Wallace (Folk)
Mrs. Elaine M. Weimer* (Weimer)
Mrs. Lois A. White (Wentling)

1954
Class participation rate: 36.36%
Mrs. Mary V. Alderton
Mrs. Robetta W. Burkett (Wilson)
Mr. Roy M. Burley
Mr. James L. Cain
Mrs. Ethel M. Goss (Everett)
Mrs. Colleen K. Grayson (Kirk)
Mr. Neil L. Grayson
Ms. Betty Ann Hanna ‘68
Mrs. Nellie M. Harding (McCoy)
Mr. Robert M. Hutcheson ‘62
Mr. John E. Kesner, Jr.
Mr. James Robert Lemmert ‘60
Mrs. Lolita D. Llewellyn*
Mr. William E. Neff
Mr. James L. Pope
Mrs. Dorothy L. Ruffo (Shertzer)
Mr. Albert C. Snelson, Jr.
Mrs. Marion N. Snelson
Ms. Teresa Rachael Sommerkamp*
Mr. W. Edward Wallace ‘56
Mrs. Joyce F. Williams
Mrs. Nancy M. Witt*

1955
Class participation rate: 41.03%
Ms. Arra Marie Bishop
Mrs. Jane S. Bugg (Souders) ‡
Mrs. Rosemary C. Cain (Folk)
Mrs. Carol J. Cline (Conrad)
Mrs. Norma L. Fagan (Nelson)
Mrs. Gladys Faherty (Wensel) § ‡
Mrs. Margaret B. Hast (Burkey)
Mrs. Lois N. Kesner
Mrs. Phyllis Campbell Myers
Mrs. Joanne Farrell Nickel
Mr. Allen Berl Plummer
Mrs. Nancy T. Robeson (Tennant) ‘65
Mr. Ronald L. Ruffo
Mr. Carlton A. Shore
Mr. James M. VanMeter
Mrs. A. Leah Wishard (Clise)

1956
Class participation rate: 18.18%
Mrs. Mary L. Bane (Malcomb)
Mrs. Susan M. Brown (Mostoller) ‘63
Mrs. Pauline Conley
Mrs. Larna Dawson (Cutter)
Mr. Roy M. DeVore
Dr. Russell G. Fitzgerald, Jr.

Ms. Nancy D. Martens (Baker)
Ms. Eileen M. Renwick (Millar)
Mrs. Lucy K. Sellin (Kreichbaum)
Mrs. Maureen Spearman (Manley)
Mr. Charles A. Thompson*
Mrs. Esther M. Yoder* (Miller)

1957
Class participation rate: 22.06%
Dr. J. Edward Andrews, Jr.
Mr. Enordo “Moose” Arnone
Dr. Paul W. Bailey
Mrs. Ruth Schade Chapman (Schade) ‘74
Ms. Janice M. Diehl ‘60
Mr. Frederick Taylor Downs*
Mr. Edgar L. Hounshell, Jr. ‘64
Mr. William G. McKenzie
Mrs. Katherine H. Owens (Hodges)
Mr. Francis C. Poland
Dr. James A. Poland
Mr. Lauren Lee Pryor*
Mrs. Margaret Pryor*
Mrs. Althea A. Rase (Adams)
Mrs. June Ruffo (Mowhray)
Dr. Donald F. Sellin
Ms. Janet E. Shaffer
Mrs. Sally D. Thompson (Bland)

1958
Class participation rate: 24.62%
Mrs. Beverly Carol Barry (Miller)
Ms. Marina T. Beasley (Tuya)
Mrs. Shirley Blair (Schaidt)
Mr. Joseph L. Carter, Jr.
Mr. James L. Cave
Mr. Ed Dawson ‘65
Mr. Donald F. Garlitz ‘65
Mr. Wayne R. Johnson ‘64 §
Mr. Ronald Lennox
Mrs. Virginia E. McKenzie (Miller)
Rev. Bennett G. Murray ‘65
Mrs. Carolyn G. Railey (Baum)
Mrs. Dorothea W. Rowe
Mrs. Marilyn L. Stevenson (Lewis) ‘68
Mr. John E. Wambaugh ‘64
Mr. Myron V. Wotring

1959
Class participation rate: 39.78%
Mrs. Beverly L. Andrews (Reynolds) ‘65
Mrs. Dorothy A. Appleman (Elrick)
Mrs. Patricia F. Arthur (Flanagan)
Mrs. Frances P. Blocher (Weimer)
Mr. P. Terrence Burke
Ms. Sally C. Butler (Cutter)
Mr. Robert L. Carver
Mr. Charles Frederick Crowe ‘62
Mrs. Mary Jo Dougherty (Rowan)
Mr. William R. Fair
Mrs. Toby A. Feddis (Morrissey) ‘69
Mrs. Dorothy M. Gartrell (McBride)
Mrs. Joan L. Goodwin (Luttrell) ‘73

Mr. Russell J. Heyde, Jr.
Mrs. Joann Horine (Tomlinson)
Mr. John F. Horine
Mrs. Sabra Ann Isom (Hast)
Mr. James Edward Kelly, Jr. ‘65
Mrs. Mary Frances Kelly (DeLuca)
Mrs. Mary A. Kriner (Hesson)
Mrs. Margaret A. Marr (Buterbaugh)
Mr. Gerald W. Null ‘69
Ms. Mae M. Opie (Rice)
Mr. Earl Alonzo Platt*
Mrs. Anne L. Powell (Lassetter)
Bill Preston
Mr. William Edward Ravenscroft ‘80
Mr. Harry G. Reynolds ‘69
Mr. Thomas J. Richards
Ms. Joanne Scarcelli (Fiery)
Mrs. Barbara A. Schlereth (Creegan)
Mr. Thomas P. Shaffer ‘63
Rev. Donald L. Turley ‘62
Mrs. Louise B. VanMeter (Grahame) ‘79
Mr. John E. Walker ‘68
Mr. Stanley E. Wilson
Mr. Warfield Wilson
Harold J. Winstanley, Ed.D.*
Dr. Oliver B. Wittig, Jr.

1960
Class participation rate: 33.73%
Mrs. Ellen P. Arnone ‘86
Mr. Ralph P. Bender, Jr. ‘71
Mr. Lawrence M. Cleaver
Ms. Laura Hamilton Clise*
Mrs. Gail K. Dawson (Kesner)
Mrs. Joanne Dickinson (McPartland)
Mr. Carl J. Donald
Ms. Marilyn R. Eyler (Mueller)
Mr. Darrell C. Harden ‘68
Mrs. Phyllis C. Harpold
Mr. Robert Dale Hawkins
Mrs. Susan J. Kidwell
Mr. John W. Kreitzburg
Mrs. Marilyn Lewis (Hitchcock)
Mrs. Carol L. Lloyd (Lannon)
Mr. James J. Lupis, Jr.
Mrs. Delores McCarthy
Mrs. Eloise W. McDowell (Wildensteiner)
Mrs. Marna Meyers Morris
Mr. Thomas L. Natolly ‘64
Dr. Norman W. Nightingale ‘67
Mrs. Patricia W. Petre (Weicht)
Mr. Thomas Gilbert Schlereth
Ms. Carolyn J. Seburn (Angle)
Mrs. Jean Shafferman
Mr. Charles D. Smith, Jr.
Ms. Barbara L. Summers (Wiles)
Mr. Edmund J. Taccino, Jr. ‘64
Mr. John H. Zink

1961
Class participation rate: 31.58%
Mrs. Carol C. Adams ‘70
Mrs. Patricia M. Brode (Harvey) ‘80

Mr. Leon C. Brumback
Mr. John Harmon Chappell*
Mrs. Barbara K. Clites (Haugh)
Mrs. Catherine J. Crowe (Stanton)
Mrs. Nevelyn E. Elliott (Evans)
Mr. Robert L. Erickson ‘63
Mrs. Merrellyn W. Fields (Walker)
Mrs. Jane G. Fox (Guard)
Mrs. Lois J. Hann (Sweitzer)
Mr. Alton B. Hoopengardner
Dr. John R. Kolb
Mrs. Judy A. Long
Mr. Robert E. Long
Mr. James E. Mellon
Ms. Cathleen G. Mull ‘74
Mr. William R. Rooney ‘68
Mrs. Wanda T. Sanders Borsa (Tate)
Mr. Arthur E. Scarpelli ‘72
Mrs. Charlotte Sigler* ‘67
Mrs. W. J. Valentine (Stanley)
Mr. David Wilson
Mrs. Bettie A. Witt*
Mrs. Barbara L. Young
Mr. Ronald J. Young
Mrs. Wanda L. Zink

1962
Class participation rate: 36.55%
Mr. John E. Atkinson
Mr. Lionel Baker
Mr. Wayne L. Bruchey
Mr. William A. Bruchey
Ms. Judith A. Burrell
Ms. Katherine M. Cadle
Ms. Sherrie A. Cameron
Mrs. Sue Ann Dye ‘67
Ms. Elizabeth Trist Elliott
Mr. Michael P. Fabbri
Mr. Francis P. Fair
Ms. Joyce H. Fair
Dr. John A. Folk
Dr. Janice M. Glime
Mr. Edward G. Green
Mr. Kenneth J. Harris ‘70
Mr. Theodore Hebb, Jr.
Mr. William B. Henaghan ‘65
Mr. Arthur E. Isom
Charlotte Jordan ‡
Ms. Jane W. Landrum (Wright)
Gerald C. Llewellyn, Ph.D.
Mrs. Carole B. Loar (Bean)
Mr. Ralph Edward Mahaney, Jr.
Mr. Ronald L. Mann
Dr. Nancy J. Martin
Mr. John C. McClelland
Mrs. Carolyn B. McCrossin
Mrs. Darleen L. Miller (VanRoon)
Mrs. Rita B. Mohacsi
Ms. Ann S. Moyer (Schwanebeck)
Mrs. Clara F. Nimick
Mrs. Penelope C. Phelps (Caulkins)
Mr. George Pitzer
Mrs. Rosa M. Rippeon (Moberly)
Mrs. Dian G. Robbins

Ms. Nadine Luise Roberts
Dr. Edward L. Root ‘65
Mr. Charles H. Sigler ‘71
Mrs. Kathleen C. Sines
Mr. Gerald L. Smith
Mr. James M. Smith
Mrs. Alice Lucille Snyder ‘69
Mrs. Lenora E. Snyder
Mrs. Mary C. Stakem (McNamee)
Mrs. Christine Stenger (Ditto)
Mrs. Sally K. Stillwagon (Kelly) ‘72
Mrs. Ann C. Taylor (Baker)
Ms. Judith A. Turley
Mr. Harold L. Vance
Mr. Geoffrey M. Whitmore ‘65
Mr. Robert W. Wiles
Mr. L. Edward Witt ‘72

1963
Class participation rate: 28.65%
Mr. Charlie Adcock
Mrs. Beverly Beard
Mrs. Eve Kristine Belfoure* ‘68 ‡
Mr. Richard Bittner*
Mrs. Linda J. Broadrup (Stup)
Mrs. Donna R. Burton
Ms. Kathleen F. Clise
The Honorable Gene W. Counihan
Mrs. Sharon J. Davis* (Heubeck)
Ms. Martha V. DeBerry
Mr. James F. Delaney, Jr.
Mrs. Ruth L. Delaney
Mr. William E. Dye
Mr. Francis L. Garlitz
Mr. Allan B. George
Mr. John B. Gilmore
Mrs. Elva Elaine Goss
Mr. Robert H. Hacker
Mrs. Janet E. Harden (Nelson)
Mr. John Melvin Hartsock
Ms. Terry Higgins (Phillips)
Mr. Kerry L. Highsmith
Mrs. Sandra J. Highsmith
Ms. Rebecca E. Hill
Mrs. Judith Ann House
Mrs. Carol L. Howie (Layton)
Dr. Thomas R. Howie
Mr. Samuel Owen Huffer
Mrs. Carol S. Jones
Ms. Janice Ann Krach
Ms. Rosita R. Lazaro
Ms. Anne H. May (Harper)
Mrs. Carol A. McClellan
Mr. John H. Nusslear ‘69
Mrs. Maria A. Perkins
Mrs. Sherry Phillips Hubbard (Phillips) § ‡

Mrs. Freida C. Pryor
Mr. Richard L. Reynolds
Mrs. Patricia A. Robeson (King)
Dr. Ronald L. Robeson, Sr.
Mr. Robert E. Scarcelli ‘65
Mr. Michael H. Scheerer
Mr. William J. Seibert ‘67
Ms. Mary Alice Silbert

STAKING OUR CLAIM
THE CAMPAIGN FOR FROSTBURG

CHILL Begins
Third Year With
AZ Support

Thanks to a generous contribution from AstraZeneca Pharmaceuticals LP, FSU’s CHILL (“Creating Healthy, Informed, Lasting Lifestyles”) is in its third year of helping FSU students make wellness a part of their FSU experience.

Originally launched in September 2008, CHILL has successfully developed and organized various educational outreach activities focused on health and wellness, including workshops led by nationally renowned fitness expert Scott Cole, a “Biggest Loser” student wellness competition and campus community walks organized in affiliation with FSU events and activities.

As a key focus in its efforts, CHILL has also offered bio-medical screenings, which have helped thousands of students become more informed on how to take charge of and improve their personal health. CHILL is exploring innovative ways to integrate health and wellness into the campus culture. This fall, FSU debuted bWell, a residential community where students can support their own health and well-being through an academic year-long living experience.

AstraZeneca’s total contribution of over \$900,000 ensures that the mission to make FSU a national model for campus health and wellness can continue. “It is so rewarding to see how excited this campus and our community are for wellness. Within just two years, CHILL has become an important part of FSU’s overall focus on health and wellness as an institution,” said April Baer, project coordinator for University Wellness. “We hope to grow and provide resources for our students to inspire them to lead healthier, happier lives.”

To learn more about CHILL, visit www.frostburg.edu/chill. ■

Alumni

Mrs. Mary E. South (Cunningham)
Ms. Ronna L. Stierstorfer
Mrs. Carolyn M. Suman
Mr. John Turley, Jr.
Ms. Patricia H. Verdecchia (Hayden)
Mrs. Eva L. Weigel (Bourne)
Mrs. Mary L. Wilson (Wilson) '72
Mrs. Evelyn W. Yunger (Williams)
Mr. Eugene S. Zumpano

1964

Class participation rate: 30.98%
Mrs. Ruth Eileen Bennett '82
Dr. Edward G. Boehm, Jr. § ‡
Mrs. Dorothy R. Brown (Robertson) '70
Mr. Robert J. Brown '70
Mr. Charles R. Burcaw
The Honorable Galen R. Clagett '71
Mrs. Janice P. Clark (Pritchett)
Mr. Glenn W. Clayton '69
Mr. Don R. Cline '68
Mr. Richard R. Clingan
Mr. William D. Cogan*
Ms. Evelyn A. Creps
Mr. Samuel E. DeBone
Mrs. Eleanor J. Dick
Ms. Nancy O. Dietrich
Mrs. Patricia V. Dolan (Ballentine)
Ms. Sharon Eigenbrode
Mrs. Kay Fabbri* (Hargosh)
Mrs. Mary L. Fair
Mrs. Mary L. Goetschius
Mrs. Frances S. Hacker
Ms. Belva Hargett
Mrs. Bonnie S. Heller (Sweeney)
The Honorable Henry B. Heller
Mr. Robert C. Herring
Ms. Alleene F. Hoopengardner* (Frost)
Mr. Gary Scott Hoopengardner
Mrs. Sharon S. Hudson (Shelley)
Mrs. Delma Kemmet (Kemmet)
Ms. Joyce A. Kramer (Bell)
Ronald Kyhos, Ph.D. '68
Mrs. Patricia V. Land-McCauley (Vranas)
Mr. Wayne L. Lewis '70
Ms. Lois MacCumbee
Dr. Harry F. Martz, Jr.
Ms. Mary Karen McCord
Mrs. Nancy L. McDorman (Schuckle)
Mrs. Joanne W. McGregor (Wardman)
Mr. Joseph L. Nash, Jr. '69
Mr. Jack Patterson
Ms. Sonja Pereschuk
Ms. Winifred R. Redick (Fresh) '85
Mr. Walter W. Reed
Mrs. Peggy H. Remsberg (Holter)
Mr. Michael R. Roblyer
Ms. Nan Sanders (Hull)
Mrs. Sheilda M. Shank
Mr. Richard L. Sharpless
Mr. Don Dewey Shifflett
Mrs. B. Oralee Smith (Davidson)
Mr. Donald M. Smith
Mr. Arnold F. Sparr

Mr. Richard T. Stevenson, Sr. '69
Mrs. Anna R. Thomas
Mrs. Janice Thwaites
Mr. Larry G. Tyree
Mr. Charles Owen Van Horn
Ms. E. Jayne Wesley '70
Mrs. Serena K. White (Kerr)
Mrs. Earleen Wiseman

1965

Class participation rate: 30.75%
Mrs. Carole K. Ay
Mrs. Eileen M. Bagley
Mr. David Beard
Mrs. Mary E. Beck (Footen)
Mrs. Leanna M. Boal
Mrs. Dorothy Kiffner Bober
Mr. John W. Brant
Ms. Martha E. Cage
Mr. C. Wayne Carter
Rev. Mary Jane Coleman
Mr. Quincy M. Crawford ‡
Mrs. Jacqueline A. Crum (Joyce)
Mrs. Sharon E. DeBone
Mrs. Pamela G. Enger (Gardiner)
Mr. Henry S. Fehlman
Mr. A. Thomas Fleming
Mrs. Marycarolyn G. France
Ms. Bernadine Devine Friend
Mr. Earl L. Gillespie '88
Mr. William H. Graves '71 ‡
Mr. Robert C. Green
Mr. George W. Grove
Mr. Melvin E. Harris '75
Dr. Waldo B. Harshberger '76
Mr. Philip R. Haynes
Mrs. Jean Garrison Herring
Rev. Charles R. Holder '69
Mr. Allan J. Johnson
Ms. Kathleen F. Judd
Mr. Louis S. Kilmon
Mr. Eugene A. Kirk
Ms. Susie Kunkle (Downs)
Mrs. Mary C. Lancaster* (Vann)
Mrs. Evelyn D. Landon (Deigert)
Ms. Henrietta M. Lease '82
Dr. Brian L. Lockard
Mrs. Lynda M. Lockard (Tinsley)
Dr. Hugh F. Malamphy
Ms. Marilyn V. Mann
Ms. Linda P. McCall (Stewart)
Mr. Larry R. McKinney
Ms. Catherine J. Miller
Mr. John E. Miller
Ms. Jana M. Moberly
Ms. Amy Monaco § ‡
Mr. Dennis S. Moore
Ms. Sue Morgan (Matthews) '80
Ms. Marcia D. Mulligan
Mrs. Bonnie C. Nash
Mrs. Brenda B. Neilson (Brain) '73
Mr. James T. Nelson, Sr.
Mrs. Patti Patterson (Cline)
Mrs. Margaret E. Pennington (Wigfield)

Mr. Gary Peterson '86
Ms. Virginia L. Pettit (Wolfe)
Mrs. Elizabeth A. Poirier (Ledbetter)
Mrs. Jane K. Prytherch
Mr. Charles E. Robinson
Mr. David A. Rust
Mrs. Pamela C. Silverman
Mrs. Anne B. Slater
Mr. Larry K. Smouse
Dr. Gerald F. Snelson
Mr. Michael Solomon
Mr. W. Dennis Thomas ‡
Ms. Marion H. Trevaskis* § ‡
Ms. Laura E. Verge (Mays)
Mr. Arthur R. Walker
Mrs. M. Carol Warnick
Dr. Elliot A. Weiner
Dr. William K. Wiltson '66
Ms. Wanda S. Winner
Mr. Benny V. Wolford
Mrs. Virginia T. Wolford
Mrs. Tantsie Worley
Mr. Francis J. Yockus
Ms. Linda F. Zerfing

1966

Class participation rate: 33.08%
Ms. Narda R. Anderson (Clews)
Mr. G. Daniel Arnold
Mr. Robert H. Bacheller
Ms. Anne R. Baird* (Robinson)
Mr. Dennis S. Baker
Mrs. Sue B. Baker (Bowley)
Mr. Charles E. Bell
Mr. Robert W. Bogley
Mrs. Dorothy M. Bolinger (Moyer) '81
Mrs. Pat A. Brant
Mrs. Anne H. Brinsmade (Hudson)
Mrs. Mary L. Broadwater (Nasser)
Mrs. Martha F. Brown (Eaton)
Mr. Ronald G. Brown
Mr. William K. Brown, Jr. '75
Ms. Rose A. Buchmoyer
Mr. Roger S. Burnett
Mrs. Janice R. Catau (Ruffo)
Mr. Francis W. Cole*
Mrs. Mary C. Cole (Florentine)
Mr. Charles Connolly
Mrs. Nancy C. Cracker (Cornelius)
Mr. Joseph R. Creitz, Jr.
Mr. William R. Creps
Mrs. Carole Crowe
Mrs. Cheryl W. Dodd
Mr. Martin E. Dodd
Mr. Robert F. Engelmeier*
Ms. Sharon Ernst
Mr. Ray Ewing
Mrs. Cheryl F. Fehlman
Mr. Andre P. Fontaine*
Ms. Shirley A. Foxwell
Mrs. Donald A. Fritz
Mr. Warren H. Funk, Jr.
Mrs. Janice S. Gearhart (Shank)
Mrs. Ruth Gooding (Seal)

Mrs. Barbara R. Graves (Renick) ‡
Mrs. Carole A. Grimm (Dorn)
Mr. Robert C. Grimm
Ms. Joan B. Hanley
Mrs. Judy S. Harden (Smith)
Mrs. Sharon E. Harris (Wolf)
Mr. Paul E. Helm ‡
Mrs. Sandra C. Henderson (Cook)
Ms. Lois M. Hobbs
Ms. Rita Dianne Holmes
Mrs. Doris F. Hoopes (Miller)
Mr. Conrad L. Hoska ‡
Mrs. Pamela A. Hutzell (Strong) '94
Mrs. Linda P. Jablin (Phillips)
Mr. Lee Johnson
Mrs. M. Lee Johnson*
Ms. Anne R. Kauffman (Roseberry)
Mr. Stephen Keibler
Mr. Robert E. Kessler*
Ms. Willa Klingensmith (Tharp)
Mr. Noel Kunkle '74
Mr. Archie C. McDonald
Mr. Elmer F. McDorman, Jr.
Ms. Katherine Stump McKinney (Stump)
Mrs. Janet R. Moore (Roberts)
Dr. Raymond P. Morgan, II § ‡
Ed Mullaney
Ms. Diane S. Murphy
Mr. Leland C. Otto
Ms. Judith A. Patterson (Gramley/Thompson)
Mr. Charles K. Planner
Ms. Donna J. Rea (Davisson)
Mrs. Nancy J. Reddish (Jackson) '85
Mr. James S. Richardson, Sr.
Mrs. Katherine Richardson (Turner)
Mrs. Mary Jane Rota (Kraus)
Dr. William D. Roy ‡
Mr. David M. Schrodell
Mrs. Anne C. Seibert (Creswell)
Mr. James K. Seibert
Mr. Thomas G. Slater
Ms. Karen L. Southall
Dr. Robert Stauffer
Mr. Michael A. Stevens
Mrs. Susan Stevenson
Mr. William Douglas Thomas
Ms. Jo Ann Velten
Mr. Robert J. Walker
Mrs. Beverly Wambaugh
Mr. Joseph H. Weinkam, Jr.
Mrs. Nancy C. Weinkam (Costigan)
Mr. William P. Wentworth, Jr.
Mr. Charles Jean Wightman
Ms. Joanne D. Wilson
Mr. Richard B. Worley, Jr.
Ms. Margaret M. Yates (Morley) '75

1967

Class participation rate: 33.45%
Ms. Mary Norma Andrews Nelson '73
Mrs. Ruth A. Baumgardner (Schunk)
Mr. A. Wylie Bean, III
Mr. Dale D. Benshoof
Mr. Douglas Eugene Buckley

Mr. Patrick D. Buzzerd
Dr. John C. Catau
Mrs. Genie M. Crawford (Zorn) ‡
Mr. John M. Crowe
Mrs. Bonnie Custer (Hyland) '72 '78
Sandra P. Day (Priebe) § ‡
Mr. Ronald Richard Deremer
Mr. Terry M. Diehl '72
Mr. William C. Diehl
Mr. Edward Francis Dressman*
Mrs. Nancy L. Dressman (Schriver)
Mrs. Mary L. Duvall (Hubbell)
Mrs. Judith A. Engelmeier
Ms. Marilyn M. Fisher
Mrs. Anne G. Forrester (Gaskill) § ‡
Dianna C. Forrester (Calhoun) § ‡
Rev. Dr. Donald D. Forrester § ‡
Colonel Ronald G. Forrester § ‡
Ms. Linda Marie Goodrich
Mr. Charles G. Grace, III
Mr. Jack E. Hahn
Mrs. Sylvia G. Hahn (Tipsword)
Mr. Thomas E. Harr
Mr. Larry K. Hauver
Mrs. Carole E. Helmick
Dr. Gary L. Hendrickson '72
Mrs. Paula R. Hershberger (Ross)
Mrs. Elizabeth J. Holton (White)
Dr. James M. Holton
Mrs. Sandra M. Huggins (Browning)
Mr. Donald P. Hutchinson
Ms. Johnita Jackson (Gray)
Ms. Katherine Jewell (Jewell)
Mrs. Carlinda R. Jimerfield (McKenzie)
Dr. Ernest W. Kaylor '73 '76
Mr. Daniel J. Kelly, Jr.
Mrs. Martha J. Kump (Hall)
Rev. Darrell L. Layman
Mrs. Joan M. Lee-Powell
Ltl. John F. Martin, Jr.
Mrs. Susan E. Martin (Thomas)
Dr. Paula S. Martinez (Dixon)
Mr. John J. Mertz
Mr. Henry Milne
Ms. Bonnie Lou Mower
Mr. Kenneth E. Nichols
Mr. Joseph C. Noone
Ms. Glenda E. Norris
Mrs. Ellen M. Opel (Deal) '83
Ms. Norma A. Palmer (Ambrose)
Ms. Caliope Elena Papandreou
Mr. Wayne A. Paul
Ms. Marsha E. Payne (Ernest)
Mrs. Linda C. Peacock (Freeman)
Ms. Janice Piccinini
Mrs. Nancy S. Reed (Stitcher) '75
Mrs. Donna W. Reeves (Wood)
Dr. Pamela W. Roblyer
Mr. James V. Rota
Mrs. Carolyn D. Roy (Smith) ‡
Ms. Seneh V. Sanner
Mrs. Diana P. Schrodell (Pennington)
Ms. Bonnie J. Schupp (Caples)
Mrs. Sandra E. Sengstack (Bohrer)
Mrs. Barbara F. Sharrer (Fee)

Mr. Michael W. Shay
Mr. Joseph C. Short
Ms. Marilyn Simmons (Schaar)
Mr. Rick Slider, II* '72
Mrs. Kacia R. Smouse (Robertson)
Ms. Susan L. Spencer (Ritchie)
Mrs. Sandra L. Stout (Goertz)
Mrs. Kay S. Sturtz (Simpkins)
Mrs. Barbara A. Summers
Ms. Carole S. Swisdak (Hough)
Mr. Clarence Edward Townsley
Dr. Frances D. Tracy-Mumford (Snyder)
Mrs. Mary Katherine Vass
Mr. Terrence J. Ward
Mr. Lloyd C. Weaver
Mrs. Penelope K. Weeda (Kudzma)
Mr. Roger M. Weeks
Mr. Reese C. Wellman
Mr. Melvin G. Whitfield
Ms. Marjorie G. Wight
Mr. William Clifton Williams
Mrs. Doretta Patricia Williamson
Mr. James M. Wolfe
Mrs. Judith G. Wolfe (O'Neill) '80
Dr. Kurt F. Wolfe
Mrs. Susan M. Wolfe (Meredith)
Mr. Samuel E. Wynkoop
Mrs. Sunday J. Wynkoop (Hammett)

1968

Class participation rate: 26.76%
Ms. Mary M. Abendshein
Ms. Linda Adams (Gray)
Ms. Jean L. Alexander
Ms. Cheryl L. Baader
Mrs. Nancy L. Bacheller
Mr. Charles Gary Baker
Mrs. Eileen C. Baker (Coulehan)
Mrs. Mary Frances Baker (Filer)
Ms. Mary P. Blosser
Mr. C. Edward Bodmer
Mr. David L. Bonn
Mr. Larry J. Brant
Ms. Ethel A. Brauer (Alexander)
Ms. Leslie B. Butler (Lewandowski)
Mr. Joseph W. Byers
Mr. Gerald J. Catts
Mrs. Demaris Clicquennoi
Ms. Randi Countryman '73
Mrs. Linda M. Creech (Miller)
Mrs. Judith A. Curry (Stein)
Mrs. Ruth Ellen Dalton
John S. Davis, D.D.S.
Mrs. Karla Diaz
Mr. Kenneth R. Diaz
Mr. Ray C. Dintaman, Jr.
Ms. Patricia F. Donnelly
Mr. Curt R. Douglas, Jr.
Mr. James B. Dryden
Mrs. Sally R. Dudderar
Mrs. Darla D. Evans (Palmer)
Mrs. Rosemary Ewing
Mrs. Joyce Ferber
Mr. Robert D. Ferber

Mr. Larry A. Foor
Mr. Patrick J. Garrett, II
Mrs. Darlene Garrett-Thomas
Ms. Judith F. German (Faulley)
Sheila A. Gibney, M.D.
Ms. Catherine L. Goldsworthy
Mrs. Carol A. Grosbier (Simpson)
Mrs. Judith H. Gunter
Mr. Dean A. Hancox
Ms. Joan S. Harden* '76
Mr. Richard K. Henning ‡
Ms. Nancy G. House '76 '90
Dr. Thomas W. Ingram, Jr.
Ms. Mary Louise Jones '77
Ralph Jordan ‡
Mr. Edward Kennedy
Mrs. Lois Carol King '84
Mrs. Marybeth K. Krebs (Kacher)
Ms. Barbara Lohbeck
Mr. Donald L. Marschke
Ms. Patricia Ann Martin
Mrs. Diane B. McCary (Barnes)
Mr. Robert M. McGregor
Mrs. Dorothy McKinney (Winstead)
Mr. Paul H. Miller § ‡
Mr. Paul C. Ober
Mrs. Ireene Kadlecik Ohlmacher
Mr. Franklin T. Olive, Jr.
Mr. William E. Orndorff '70
Mr. R. Thomas Powell
Ms. Nancy E. Putnam
Mrs. Joy Richardson
Mr. Ray Richardson
Mr. Donald L. Riley, Jr.
Ms. Elaine N. Roberts
Mrs. Joann H. Sensabaugh '80 '83
Mrs. Carol A. Sheehe (Henderson)
Mr. Raymond H. Shipley, Jr. '71
Mrs. Deidre S. Shumaker (Shunkwiler)
Mr. Robert A. Strother
Mrs. Dawn R. Sutton (Ressler)
Mr. Robert G. Sutton
Mrs. Marlene Sue Taylor
Mrs. Sandralee T. Taylor
Mr. Thomas Tucker
Mr. Gary Joseph Turney
Mrs. Helen Ann Warnick '75
Mrs. Pat G. Winebrenner
Mr. Russell W. Younkens ‡

1969

Class participation rate: 25.81%
Mr. Gary A. Ashby
Mrs. Joyce S. Baer
Mrs. F. Linda Barkman*
Mrs. Barbara J. Beall (Linn)
Mrs. Jennifer L. Bennett (Jacques)
Mr. Clarence H. Biggs, Jr. '77
Mrs. Linda Diaz Biggs*
Mr. Darrell Blank
Ms. Hanora M. Blau (Morley)
Mrs. Carolyn Virginia Brown
Mark L. Curl, D.D.S.
Mr. Vincent S. Curl

Michael J. Davis, C.P.A.
Mrs. Eleanor J. DeVore '75
Mr. Robert W. Dowell
Mrs. Nancy B. Dryden
Mrs. Linda E. Edwards (Essex)
Mr. Edward A. Era, Jr.
Mrs. Carolyn H. Farrell
Mr. Ronald J. Feger
Mr. Ronald E. Forbes
Mrs. Maryann Frank (Hopper)
Mrs. Clare B. Garrett
Ms. Linda A. Golden
Mr. John D. Gowans
Ms. Marilyn L. Gower
Mr. Robert L. Graves
Mr. David L. Grim
Ms. Dorothy J. Haschert
Ms. Phyllis Hemmes
Mr. Gerald D. House
Mr. Craig L. Huller
Mrs. Virginia A. Huller
Mrs. J. Karen Ingram
Mrs. Linda C. Jenkins (Redmond)
Ms. Nancy H. Keller
Mr. Francis A. Kenney* '72 ‡
Ms. Susan S. Kiiffner
Mrs. Jorja J. Kline
Mrs. Adele A. Knott (Ambrahamson)
Ms. Karen H. Kutch (Kutch)
Mrs. Donna M. Mallow (Lease)
Ms. Louise Maust
Mr. Ralph Frederick Miller '76
Mr. Raymond Miller
Mr. Eric Mills
Mr. J. Lawrence Mills*
Mr. Charles C. Morris
Mr. Patrick M. Morrissey
Mr. Alphonse Nathewitch
Mrs. Mary C. Nathewitch (Costigan)
Ms. Madeline Ivosevic Oetinger
Mr. William J. Parker '72
Mrs. Barbara V. Patton (Volkman)
Mrs. Eleanor T. Paulman (Taylor)
Mrs. Paula N. Peaper (Noll)
Dr. Barry A. Phillips ‡
Mrs. Jean T. Piersma (Taylor)
Mrs. Linda P. Recht (Poole)
Mr. Stuart J. Richardson
Mr. Glenn P. Rippeon
Mrs. Rae A. Rippeon (Hough)
Mrs. Peggy W. Roach (Wilson)
Ms. Karyn L. Ruckman
Mrs. Dorothy S. Scharf (Strong)
Dr. John C. Scott
Ms. Linda L. Shantz
Mr. Gary J. Smith
Mr. Gregory Leon Smith '75 '87
Mrs. Mitzi H. Smith (Hyde) '72
Ms. Anna L. Sternberger
Mr. Thomas B. Stone, Jr.
Mrs. Harriet F. Ward (Frederick)
Ms. Elizabeth B. Weisman
Mrs. Linda Lee Wicks
Michael C. Wilt, Ph.D.

FSU Foundation, Inc., Welcomes Russ Younkens '68 to Board of Directors

The Frostburg State University Foundation, Inc., Board of Directors has welcomed a new member, Russell Younkens, of Dunkirk, Md. Younkens taught in the Prince George's County Public School System and mentored youth through coaching. He retired at the rank of sergeant after 20 years as a police officer at the Seat Pleasant District Station. Since his retirement, Younkens has worked as a supervisor and project manager at the Prince George's County Department of Environmental Resources. Younkens, a member of the Steering Committee for FSUF's Staking Our Claim: The Campaign for Frostburg, has raised much-needed money for athletics. Russell and his wife, Penny, have contributed more than \$61,000 thus far for athletics and the Annual Fund. They started the Russell and Penny Younkens General Athletic Fund, the Russell and Penny Younkens Academic Support Fund and the Russell W. Younkens Endowed Scholarship Fund. "We'd like the brightest and the best to go into teaching. . . . In physical education and coaching, you learn life skills such as organization and motivating people," said Younkens.



Russ Younkens '68

1970

Class participation rate: 19.72%
Mrs. Cynthia Abbott (Butts)
Dr. John N. Bambacus
Mrs. Karen Beery Beavers '76 '81
Mrs. Beverly A. Berry (Alvis)
Mrs. Audrey L. Bowman (Black) '80
Mrs. Carolyn K. Brown '76 '92
Mr. Henry A. Brown
Mr. A. Wayne Buckingham
Dr. Lawrence R. Campbell
Mrs. Elaine Clise
Mr. John J. Coyle, Jr.
Mrs. Carolyn J. Crump (Friend)
Mr. John B. Delgado
Mrs. Shirley Giarritta (Walker Loomis)
Mr. Bruce D. Hasenei
Mr. James E. Haupt
Mr. Barry M. Hecker
Mrs. Carol Hermes (Henderson)
Mr. Guy Earl Hodgkins
Mrs. Sharyn House
Mrs. Sharon P. Huston (Phillips)
Mrs. Peggy A. Hutchinson (Coddington)
Mrs. Donna M. Isaacs (Moxley)

Mrs. Sandy L. Killen (Berry)
Mrs. Audrey E. Klein
Mr. Andrew P. Kochis
Dr. Vic Maconachy '77
Ms. Chevy Martin (Martin)
Mr. Timothy M. Martin
Mr. Sidney Blaine Mills
Mrs. Susan G. Myer
Ms. Sarah B. Myers
Mr. Nicholas M. Nerboso
Mr. Craig A. Patton*
Mrs. Patricia Pennington
Ms. Kathleen Phelps
Ms. Janet M. Powell
Mrs. Elizabeth A. Pugin (Kopson)
Ms. Marilyn T. Richter
Ms. Carolyn R. Rinker (Bosley) '76
Mr. Robert M. Roach
Ms. Susan W. Robinson
Mr. Michael Francis Rowe
Mr. Benjamin Sansom
Mrs. Susan Sawyer
Mr. Terrence Michael Shelton
Mr. John E. Smetzer '72
Mr. Dennis Lynn Smith
Mr. Elmer W. Smith

Alumni

Ms. Deborah Snyder
Mrs. Jo Ann S. Stoddard (Moore)
Ms. Elizabeth A. Sullivan
Mrs. Pamela F. Swaggerty (Fick)
Mr. James C. Thompson
Mrs. Frances Vogtman '76
Mr. Michael S. Warne
Mrs. Judy H. Williams (Hughes)
Ms. Pamela S. Williams '81

1971

Class participation rate: 21.11%
Mr. James D. Abbott*
Mr. James G. Adams*
John W. Bailey, III
Mrs. Susan Steiding Baker '77
Mr. Joseph E. Bartolomeo
Ms. Laura S. Becherer
Rev. Harold E. Bishop, Jr.
Mrs. Deborah L. Bittner (Glover)
Mr. Marshall Bittner
Mr. Harry G. Bowman, III
Mr. Walter J. Butkus '74
Mrs. Nancy M. Carman (Thomas)
Mr. James A. Chaney
Mrs. Lisa S. Chaney '75
Mrs. Sharon R. Chirgott
Mrs. Barbara Ann Cook
Ms. Margaret Cowan
Ms. Joanne C. Cramer
Mr. Morris Wayne Danley
Patrick R. Delaney
Ms. Christine E. Dohrmann
Mr. David E. Draper
Mrs. Linda M. Draper
Mr. Larry J. Drees
Mr. Jack M. Ebersole
Colonel Edmund E. Evans, USMC, Ret.
Ms. Cheryl W. Fava
Mrs. Madeline J. Friend
Mr. Thomas M. Furr
Mrs. Fonda A. Gormer (Draper)
Ms. Dale E. Gorsuch
Mrs. Sally A. Haas ‡
Mr. Hank F. Hanburger
Mr. Delbert Helmick
Mr. William Hennessy
Mrs. Linda K. Hess (Coakley)
Mr. James Randolph Hilton
Mr. Melvin K. Householder
Mr. Robert C. Hunter
Ms. Linda M. Jansky
Mr. Hayes Patrick Kelley '72
Mrs. Susan Rogers Kelly
Mr. Terence J. Killen
Ms. Geraldine Knoebel
Mrs. Bonnie M. Lantz (Otto) §
Mr. Roy M. Lantz §
Mrs. Linda E. Lanzara
Mrs. Joy C. League
Mrs. Linda Loftus
Mr. John Mark Lynch, Jr.
Mr. John F. Mallonee
Mrs. Kathy L. Mallonee

Hon. Edward Anthony Malloy, Jr.
Mrs. Susan M. Marrama (Marshall) '85
Mr. George T. Martin
Mrs. Brenda B. Martz (Beachley)
Ms. Jacquelin Ann Mason
Mr. Joseph N. McGreevy
Ms. Rosetta Mae Minnick
Mrs. Adele G. Morris (Gross)
Mr. James C. Moyer
Ms. Althea V. Mundeno (Alexander) '76
Mr. Marshall W. Mundy, Jr.
Mr. Martin L. Musella
Mr. Stephen M. Nibbs
Dr. Robert C. Norris, Jr.
Mrs. Evelyn P. Nye
Dr. Stephen C. Owens
Mrs. Jeanne L. Paff (Shields)
Mr. Bruce A. Perrygo
Ms. Kathleen S. Philippi
Dr. Tyra C. Phipps § ‡
Ms. Mary J. Platte
Mrs. Sandra R. Plattner (Rice)
Mr. Joseph E. Richards, III
Mrs. Heidi B. Richardson
Roger S. Riley, M.D.
Ms. Linda Carmelita Ringler
Mr. William F. Robertson
Mr. Vance Timothy Rohr
Mrs. Betty S. Rushing
Mr. Thomas Sawyer
Mrs. Cindy A. Schaeffer (Compton)
Mr. Daniel T. Seldin
Mr. Robert Lee Sheetz
Mr. Peter B. Shepard
Mr. Domenick Bruce Sicilia, Sr.
Mrs. Kathleen F. Sine
Dr. Charles F. Sloan, Jr. * '72
Mrs. Joyce A. Stansfield (Cox)
Mrs. Twylah Mae Stewart '77
Mr. Elmer E. Swain
Valerie Vrieze '85
Mrs. Donna R. Walters
Mr. Gary W. Walters
Mr. William Lindley Welch
Ms. Janet G. White (Gleason)
Mr. Patrick D. Wilhelm '81
Robert F. Williams, Ph.D.
Ms. M. Susan Yates
Mr. William K. Zahn
Mr. William E. Zinn '76

1972

Class participation rate: 22.31%
Mr. Timothy C. Aaron
Mrs. Deanna B. Antonio (Bovender)
Ms. Elizabeth Bartosz '76
Mr. William M. Bauer
Mrs. Marta A. Beaner (Forwood)
Mr. David R. Bearry
Mrs. Deborah Blank
Gary Brian Blank, Ph.D
Mrs. Mary L. Busch
Mr. Neil J. Callahan, IV '76
Mr. George S. Conover

Mrs. Linda C. Croft*
Mrs. Ellen T. Cross
Mr. James M. Crowe
Mrs. Patricia A. Culin
Ms. Maebelle D. Davis '86
Mr. Charles E. Day
Mrs. Lois Deasy '81
Mrs. Carolyn S. Deniker '95
Mrs. Sharon M. Diehl
Dr. James H. Dolly
Mr. Michael M. Dreisbach
Mr. David G. Drewry
Mrs. Jeanne A. Endrikat (Hessong)
Mr. S. Mark English
Mrs. Phyllis D. Ernde (Lawson)
Ms. E. Jane Farver
Mr. Walter S. Finster '88
Mrs. Sondra L. Franz*
Mr. Dennis T. Fulton
Mr. Gordon J. Gehring
Ms. Jeanne A. Gillis
Mrs. Christine A. Gingo (Messer)
Ms. Judith I. Goldberg
Dr. Clarence E. Golden, Jr. '74 '78
Mr. Jonathan L. Gormer '84
Mr. Lelay Graffious
Mrs. Carolee E. Greenwood (Emge)
Mrs. Patricia A. Harris-Paxson (Harris)
Mrs. Ruth A. Haydon (Pennington)
Mrs. Sandra Burrell Hayes
Ms. Kathleen A. Helm
Ms. Glenda R. Henkel (Foreman)
Mrs. Roberta Lee Hildebrand
Mr. Robert J. Hoch, Jr.
Mrs. Susan Human (Thompson)
Ms. Deborah T. Jester (Titus)
Ms. Caryl Jewell
Ms. Marsha Johnson (Smith)
Mr. Robert L. Kamauff
Mrs. Susan B. Kelly (Banville)
Mr. David F. Kennedy '79
Mr. Kenneth K. Kennedy
Mr. William R. Kline
Dr. James E. Knable
Ms. Kathleen O. Laffey
Mrs. Sharon V. Lindsay* (Brown) '76
Mr. Gary R. Llewellyn
Mrs. L. Jane Mackley '81
Ms. Brenda Sears Main
Mr. Terry L. McClanathan
Mrs. Evelyn M. Miles*
Ms. Marsha H. Miller '77 '06
Mr. Kirk F. Minnick
Mr. Randall C. Mullen
Mr. Herbert E. Muse, Jr.
Mr. Terrence H. Nixon
Mrs. Sue Stahle Pritts
Ms. Niki F. M. Purkoski (Mandragos)
Mr. Thomas J. Reese
Mr. John P. Reuschlein '76
Ms. Mary D. Rogers
Mr. Phillip D. Rollins
Mrs. Cheryl L. Schell (Harris)
Mr. Daryl K. Schultz
Ms. Nancy E. Seifert

Mrs. Susan L. Seward* '76
Mrs. Nancy L. Shiplett (Barrow)
Mrs. Peggy A. Singh (Schwarz)
Mrs. Betty P. Smith '77
Mr. Philip E. Smith
Ms. Kathy M. Tewell*
Mr. James C. Tsouvalos
Mrs. Diane L. Vanarsdale (Birkmaier)
Mr. Thomas E. Vent '75
Mr. Thomas A. Vogtman
Mr. Larry A. Waskow
Mr. George T. Welch
Dr. Sharon F. Whelton
Mr. Stephen A. White '85
Mr. Morris H. Willey* '74
Mrs. Frances S. Witte '80

1973

Class participation rate: 21.92%
Mrs. Sharon K. Adams (Kelly)
Craig D. Albright, Ph.D.
Mrs. Cynthia M. Allen
Mrs. Lark Anderson
Mrs. Elizabeth E. Andryszak
Ms. Janice M. Arnold
Mrs. Linda R. Atkinson '85
Mrs. Rosa M. Baer (Spicer)
Virginia M. Bailey (Repsher)
Mrs. Karen K. Bauer
Ms. Carol A. Berkenbaugh
Ms. Deborah Kay Berti '78
Mr. Robert F. Biggs
Mr. Robert John Booz
Mrs. Susan D. Bowman
Ms. Mary N. Bucklew
Mr. Frederick Burton
Mrs. Judy L. Butkus (Lambert)
Mr. Peter Daniel Carlo
Mrs. Sharon C. Chaney
Mrs. Patricia A. Chenaille (Jouannet)
Mrs. Patricia H. Cook (Houston)
Mr. John L. Cubbage
Mrs. Kathleen Cubbage
Ms. Mary E. Curran
Mrs. Brenda Cooper Davidson
Mr. William R. Dean, Jr. '78
Mrs. Patricia A. Dennison
Mrs. Janice C. Douville (Lederer)
Dr. Margaret L. Dowell
Mr. Dennis M. Dugan
Dr. Charles Elliott
Mrs. Joy S. Ellis
Mrs. Connie L. Evans
Ms. Patricia A. Everett
Mr. Robert W. Eyler
Mrs. Gerry Feild (Kerins)
Mrs. Barbara J. Ferguson (Myers)
Mrs. Linda S. Finster '81 '88
Mr. Gary L. Frace
Mr. Gary W. Frick §
Ms. Erica Janine Gibney
Mrs. Dorothea H. Glatzel
Mrs. Maureen R. Golding (Flynn)
Mrs. Karen A. Gravenstine (Struntz)

Ms. Yvonne M. Grimm
Dr. Johnston N. Hegeman '81
Mr. John D. Helmick, II
The Rev. Charles L. Hershberger
Ms. Catherine Hixson
Mrs. Ruth Randall Hoch
Ms. Bonnie G. Hughey
Mr. Douglas S. Hunt
Dr. Jacqueline E. Johnson
Mrs. Joan L. Jolliff (Lowes)
Mr. Michael J. Kalbaugh
Mr. Daniel H. Kane*
Mr. Michael E. Kelly '76
Mrs. Doris I. Kessell
Mr. Keith R. Kiddy '79
Ms. Arlone G. Kriss
Ms. Susan P. Long (Perry)
Mr. Robert C. Lowe
Mrs. Naomi D. Lynch
Mrs. Christine L. Maconachy
Ms. Terry Mathers (Galt)
Mrs. Lana Kaye Miller
Mrs. Karen J. Mills
Dr. Kevin L. Mills
Mr. Pradip Mitra
Ms. Mary Lou Mogenhan
Ms. Cynthia Moler
Mrs. Melba L. Moore
Mr. Mark J. Moxey
Mr. John R. Nelson
Mr. John L. Nightingale
Mrs. Susan J. Nolan '82
Mr. Charles H. Orme
Mr. Nelson W. Palmer
Mr. Raymond J. Pietras
Mr. David H. Pratt
Mr. George Reading
Mr. Carl W. Reed
Dr. Timothy W. Reed
Mr. Wayne D. Ridenour
Mrs. Ellen Payne Sause '78 '92
Mrs. Deborah Shacklock
Mrs. Janet Shay
Mr. Daniel M. Sloane
Mrs. Karen Lynn Smith
Mr. D. Stanley Soper
Ms. Susan C. Spinnato (Henning)
Dr. Anita N. Voelker (Nedzel)
Mr. Keith M. Voelker
Mrs. Jan K. Wachter
Ms. Yumiko Watanabe
Mrs. Gail M. Watkins
Mrs. Ruth O. Webster '93
Mrs. Laura Ellen Weidner
Col. Oliver B. Westry*
Mrs. Roberta L. White '88
Ms. Deborah Williams
Mrs. Joan W. Williams
Mr. Stephen E. Wilson '80
Mr. James K. Wolf
Mr. Gary P. Wrenn
Ms. Martha H. Young (Hiltner)

1974

Class participation rate: 20.97%
Mr. Joseph C. Adams
Mrs. Paige G. Anderson
Mr. James Antonio
Mr. Michael G. Auldridge
Mr. David Aultman
Mr. Michael Bacon
Mr. Kerry J. Barefoot
Mr. John R. Barth
Mrs. Mary Margaret Biery '75
Mr. John P. Blakely
Ms. Linda R. Bradley (Ross)
Mr. Kenneth L. Braitman '76
Dr. Philip F. Brode, III
Mrs. Donna K. Brosnan (Kennedy)
Mrs. Nancy L. Buckel
Mrs. Susan P. Cefalu (Lichok)
Mr. Terry Changuris
Mr. William M. Chesno
Mr. James D. Clingan
Ms. Barbara A. Crowell
Mr. Dana Cunningham
Mr. Robert P. Danton
Mr. Donald L. DeVore, Jr.
Dr. Martha R. Dolly
Mrs. Rexann M. Dubiel (Allen)
Mr. David W. Edgerley '76
Mrs. Bonita M. Evans
Ms. Linda C. Eyler
Ms. Thomasina Fabri
Mr. Randy Fairbank
Mr. Ronald A. Fautz
Mr. Ralph L. Fitch
Ms. Robin D. Fortney (Baughman)
Mr. Raymond B. Fox
Mrs. Darlene E. Frederick (McIntosh)
Mrs. Anita S. Fry (Molesworth)
Ms. Stephanie K. Fulk
Mr. Kevin J. Garbelman
Mr. Gregory M. Gill
Ms. Karen C. Gillis
Mr. Frederick W. Glauner
Ms. Norma Rae Haller
Ms. Stephanie S. Hannah
Mr. Daniel Lawrence Hart
Mr. William Hay
Mrs. Brenda K. House
Mrs. Kathleen R. Jaffke (Ratte)
Mr. Ronald E. Keene
Mr. Brad H. Keller
Mr. Charles T. Kennedy
Mrs. Patricia A. Kennedy
Mr. Russell P. Kennedy
Mr. Randall S. Kenyon
Mr. Eric Kitchen
Mrs. Lynn Appelttofft Kochis
Mr. David H. Kuhn
Mr. Miller J. Lese
Mr. Ronald W. Linkswiler
Mr. Mark A. Lloyd
Mrs. Frances LoPresti
Ms. Karen B. Lusk
Dr. Paul R. Lyons
Mr. Herbert V. Marquess

Scholarships in Mass Comm, Health and P.E. Bring Phipps Full Circle

When Dr. Tyra Phipps ’71, a professor in the FSU Department of Mass Communication, started to consider establishing scholarships at her alma mater, her considerations took her full circle from her life today to her days as a student in the old Compton Hall.



Tyra Phipps '71

Phipps recently set up two scholarships: the Marjorie C. Phipps Mass Communication Scholarship, in memory of her mother who died on Mother’s Day last year, and the Tyra C. Phipps Scholarship, for students in the Department of Health and Physical Education. The scholarship in her mother’s name serves students who want to study in the department that Tyra Phipps helped build. Her mother was a big fan of many of the students that she got to know or heard about over the years. “She loved my stories about the students,” Phipps said. “She loved their perspective.” The Tyra Phipps Scholarship serves students in the Department of Health and Physical Education, reflecting her past as a Frostburg student-athlete and her present as a multiple sclerosis patient who is helped by health care workers and physical therapists, the “health” piece of the discipline. “I wanted to be a PE major, but gymnastics made me dizzy. I knew something was wrong by then,” she said. She moved her major to the other half of the building, in the Department of Speech and Theatre, but she took every other class in the PE Department that she could. “That department helped me so much. This was in the days of Janet Thomas and Carol Cleveland, Sharon Irwin, Susan Eisel, the Surgents.” The support she received from them and others in Frostburg athletics helped her in her uphill battle to play on Frostburg’s varsity tennis team. This was in the pre-Title IX days when there was no women’s team at Frostburg or at most other colleges. Despite early resistance, she became a member of the Frostburg men’s team. After that, her teammates, her coach Ken Kutler and then-President Nelson Guild stood by her when other teams tried to refuse to play against “the girl.” “Because I kept winning,” she said with a smile. Phipps went on to have a successful tennis career, ranked nation-

ally and competing against the best players in the 1970s. But when she was 27, multiple sclerosis struck hard, paralyzing all but one arm, albeit temporarily. She recovered from that attack and was able to play tennis for some years afterwards, but she eventually had to find another career. In her case, the chronic disease has only affected her physically, not harming her cognitive abilities, but it has worsened over the years, as is the nature of the type of MS that she has. “It’s just a mean disease,” she said. After FSU, she earned a master’s degree and doctorate, and her career took some turns before she returned to FSU as a faculty member in 1989, where she was one of the originators of FSU’s Mass Communication program. After she broke her pelvis in a fall in 2006, she spent her recovery time writing a novel about issues close to her life and her heart. *Folded Notes*, which is available on Amazon.com, begins with Kassie, a nationally ranked tennis player, driven to crisis by a sudden bout of paralysis. Her marriage falls apart when her husband can’t handle his wife’s MS diagnosis. The rest of the book deals with what she learns about herself and those around her and how she decides to rebuild her life. That much mimics Phipps’ experience, but it’s a work of fiction. Kassie isn’t Tyra, and the book is designed to tell a different story, along with perhaps some wishful thinking. (For example, Kassie’s doctors all have movie-star good looks.) She dedicated the royalties from her book toward the scholarship. She quickly realized that would not be enough, but her book has started a conversation about MS, especially among her high school classmates in Florida, including several who had loved ones with multiple sclerosis diagnoses. “A lot of people have been touched by MS,” she said. Despite the limitations brought on by her disease, her underlying health remains good. Phipps continues to teach, mostly in an online format, and to supervise interns in the Mass Comm Department. Technology and student assistants help with the physical tasks that her MS makes increasingly difficult. It is the need she sees among her students, those she’s known over the years and those she interacts with today, that inspired her to set up the scholarships. “The stress that they have now is so great. I didn’t have to work all my summers. I just played tennis,” she said. “I just figured, ‘Maybe I can help out with scholarships.’”

Alumni

Mrs. Joyce A. McClanathan
Mrs. Kathryn C. McGowan
Ms. Jacqueline S. Miller (Patton)
Mr. John F. Moran, III
Mr. J. William Mulvihill
Ms. Mary K. Murphy
Mr. Edward J. Myslinski
Ms. Katharine T. Neville
Mrs. Mary Susan Norris
Mrs. Suzanne R. Page (Regier)
Dr. Barbara A. Palmer
Mr. Stephen D. Pearl
J. Russell Perkins, Jr., Ph.D
Mrs. Emily J. Perry
Dr. Judith J. Pula '76
Mr. Carl A. Raab
Mr. Ed Ragan
Mr. Andrew R. Reed
Mrs. Lynnea W. Richards (Wilkerson)
Mrs. Ann Richardson
Mr. James D. Riggelman
Mr. Alfred W. Saunders
Mrs. Margaret W. Schultz (Wright)
Ms. Suzanne Fey Shipley
Mr. James R. Shove
Mrs. Donna M. Simmons
Mr. Burton E. Smith
Mrs. Kay B. Smith (Baker)
Ms. Joan L. Stone (Lander)
Ms. Elaine B. Stonebraker
Mr. Kendall Stoner
Mrs. Natalie F. Swanson
Mr. Vernon E. Torney
Ms. Louise J. Traversone
Mrs. Rosanne Urick (Hozik)
Ms. Valerie F. VanHollen (Figiel) '86
Mr. Carl J. VonGunten, Jr.
Mr. Steven Wachter
Mr. Joel L. Weber
Mr. Daniel Weidner
Judge Martin P. Welch
Mr. Timothy F. Whelan
Mr. Joseph E. Williams, Jr. '81
Mr. Harry J. Zacharko
Mrs. Pamela B. Zumpano (Brown)

Mr. Eugene D. Cramer
Mr. Joseph E. Davis
Mr. Richard Dexter Davis
Mrs. Robin L. Davis
Mr. Dennis J. Delaney
Mrs. Sheila C. Devins (Ball)
Mr. Wally J. Devins
Mrs. Sandra D. Dippold
Mr. Vance Frederick Dippold, Jr.
Mr. Charles E. Drake, Sr.
Mr. Mitchell R. Duvall
Ms. Jean B. Edwards
Mr. Rick Emery
Ms. Diane S. Engle (Steiner) '79
Mr. Donald D. Evans
Ms. Lois P. Eversole '76
Mr. Kenneth R. Farris
Mr. Carey T. Fisher ‡
Mrs. Vicki S. Foster
Mr. Gary E. Giles
Ms. Elizabeth E. Gilhool
Ms. Karen Golden '78
Mr. Kenneth R. Goodnight
Mr. Dean E. Grey
Mr. Thomas J. Gross
Mrs. Judith L. Haines (Rhine)
Ms. Cynthia L. Hall
Ms. Donna Hammer (Magnuson)
Mr. Dwight C. Harvey
Mr. Thomas G. Heimiller
Ms. Pamela Henry-Sievert (Hadley)
Mrs. Kathy Hozik-Cheyne (Hozik)
Ms. Deborah Lynn Hughes
Mrs. Frances Jablon '82
Ms. Eva L. Jones*
Mr. Timothy Peter Julian*
Ms. Deborah Kennedy
Mr. Keith E. Kolodgie
Mr. William Kopajtic
Ms. Barbara L. Kreppeel
Mrs. Bonnie R. Langan '79
Mr. Thomas P. Longo
Ms. Ann M. Ludwig
Mrs. Cynthia A. Madsen (Lynn)
Mr. Timothy J. Malloy '79
Ms. Kathleen T. Marron
Mr. Alfred E. Martin
Mrs. Claudia G. Martin (Gattis)
Ms. Diana L. Martin
Mr. James L. Mason '87 §
Mrs. Robin H. McClelland (Hendricks)
Hon. Mary Elizabeth McCormick
Mr. Richard S. McFee
Mrs. Krista C. McKenzie
Mrs. Carolyn L. Miller
Mr. Walter L. Moore*
Ms. Janice M. Morrell-Lippincott
Mr. Vincent Morrissey, Jr.
Mrs. Leslie A. Mullaney '82
Mr. James D. Neilson
Ms. Rebecca L. Neilson
Ms. Patricia A. O'Malley
Mr. Ward Orem
Ms. Susan J. Peters
Mr. Allen Lee Poklemba

1975

Class participation rate: 17.86%

Ms. Sharon A. Barry
Ms. Karen J. Bartlett (Skeel)
Mr. Jerry Wayne Becker
Mr. Karl William Behringer '79
Mrs. Jane Belloff
Mrs. Sheila K. Benac (Klase)
Mrs. Debbie A. Berger (Fulton)
Mrs. Gail M. Brown
Mr. Rodney K. Brown
Mr. Kim Buckel
Mr. Douglas C. Carson
Mr. Richard Carter, Jr.
Mr. Leland R. Cheyne
Mrs. Lori J. Clark
Mrs. Sandra Mehalic Cones '78
Mr. James J. Corley

Mr. Michael S. Pula
Mrs. Patricia Christina Ragan
Mr. William Ramsey
Mr. William Timothy Rose
Mr. Charles E. Shirko
Mrs. Rena M. Shove (Mignosa)
Mr. Henry A. Smith, III § ‡
David Snyder §
Kathy Snyder (Barger) '85 §
Mr. William J. Spaid
Mr. Ronald L. Sterling
Mrs. Phyllis Stewart
Mrs. Neva Courrier Taylor '77
Dr. Gary L. Thrift
CAPT Richard J. Titi, USN (RET.)
Mr. David W. Vaughan
Ms. Mary Pat Veihmeyer
Ms. Jane K. Wendelin
Col. Donald J. White ‡
Mrs. Leslie Eammelli White
Mr. John C. Williams
Mr. Keith H. Williams
Ms. Beth E. Goodnight
Mr. Peter J. Zovath

1976

Class participation rate: 24.19%

Ms. Alice Alpert (Somerville)
Ms. Virginia L. Armacost
Ms. Kathleen M. Arnold
Ms. Nanci S. Amost
Mr. Mark F. Ball
Mr. John R. Bateman
Mr. Howard T. Bausum
Mr. William T. Bedenbaugh
Mr. Gratz C. Beehler
Ms. Linda L. Bell
Mrs. Karin L. Belsheim (Lindholm)
Ms. Edith D. Bevan '90
Mrs. Karen A. Bonner (Beal) '80
Mr. Thomas E. Bosley '77 '02
Mr. Clinton S. Bradley, IV
Mr. Michael F. Brady
Mrs. Patricia M. Brett
Mr. Eugene J. Bridgett
Mrs. Kathi M. Britton (Biermann)
Mr. Charles L. Brooks
Mrs. Patsy J. Bullock (Brett)
Mr. Gerald P. Bush, III
Mr. Gary A. Cain
Mr. Anthony Michael Callahan
Mrs. Lenore G. Callahan
Mr. Kevin F. Cannon
Mrs. Nancy P. Cannon (Prichard)
Mr. L. Frank Caponiti
Ms. Mary E. Carlson
Mrs. Joanne Cashwell (Gauthier)
Mrs. Gloriann Chakalis Caudill
Mrs. Toni M. Chichester-Bateman (Chichester)
Mr. Christopher W. Chinault
Mrs. Edwyna M. Christian
Mr. Charles L. Croft, Jr. '81
Mrs. Nancy M. D'Agostino (Carey)

Mrs. Beverly S. Danton (Schweitzer)
Mrs. Susan M. Daskal
Mr. Harry D. Davis
Ms. Lynn M. Davis (Mann) '83
Mrs. Elizabeth Ann Deem
Mr. William J. Devlin '78
Mrs. Jean G. DeWitt (Geis) '79
Ms. Susan L. Diefenbach
Mrs. Rhonda Hawkins DiUbaldo '84
Mrs. Joan C. Duffy
Mr. James C. Engle*
Mr. Wayne C. Faupel
Mrs. Carol A. Fegan (Sunderland)
Mr. Jeffrey P. Fegan
Mrs. Mary Beth Fisher (McKenna) ‡
Mr. Stanley G. Fletcher
Mrs. Linda L. Floyd
Ms. Patricia Foley
Mr. Jeffrey A. Foster
Ms. Patricia Gaye Foster
Mr. Richard A. Gibb
Mr. Otto C. Graham
Ms. Connie C. Green (Cornelsen)
Ms. Marianne G. Green (Garlitz)
Robyn Hager-Sine (Hager)
Mr. Terry E. Hall
Mr. Joseph M. Harvey
Mr. John M. Hassett
Mr. George L. Hast
Mrs. Dianne C. Hatcher
Ms. Deb Henkel
Mrs. Debora A. Henry (Breakall)
Ms. Gail N. Herman
Mr. Paul C. Hohne
Mr. Matthew Jeffrey Grant Jewell '78
Mrs. Margaret B. Kealy
Ms. Aileen M. Kelly
Dr. Christopher T. Kilmartin '78
Mr. David R. Kinsley*
Mrs. Cathy S. Kline
Mr. Kevin K. Kraft
Ms. Laura G. Lancaster '88
Mr. Jon M. Landenburger
Mr. Lee Levine
Ms. Beverly A. Long
Ms. Deborah J. Maloid
Mr. William Matthews
Mr. James Edward McClelland, Jr.
Mrs. Dinah N. McComas '89
Mr. Richard E. McComas
Mrs. Catherine M. McCully
Mrs. JoAnne Michael
Mr. Gregory E. Miller
Mrs. Diane T. Moffatt
Mrs. Wanda T. Moffett (Thompson)
Mrs. Sally C. Mummert
Mrs. Nancy S. Nally
Mr. Curtis L. L. Nothey
Mrs. Judy Lynn Oehl
Mr. William C. Owens
Mrs. Deborah M. Pappas (Shrout)
Mr. Gregory Pappas
Ms. Gail J. Parker-Layfield (Parker)
Mr. Charles W. Patterson
Mr. Michael J. Pearce

Mrs. Rita R. Pearce (Bent)
Mr. Clifford R. Peyton
Mrs. Patricia Plitt (Evans)
Mr. Walter Plitt, Jr.
Mrs. Kathleen M. Preston (McLaughlin)
Mr. Thomas F. Rahrig
Ms. Constance A. Ralston
Mrs. Nancy Reed (Schlunt)
Mrs. Patty L. Rice '83
Mr. Robert R. Ridder
Mr. Charles F. Romano
Mr. Thomas Rosser
Mjr. Francis A. Rupp, Jr.
Mr. Norris L. Sandridge
Mrs. Paula J. Sandridge (Simonson)
Mrs. Candace R. Sandvick
Mrs. Anita S. Scatterday '88
Mr. John S. Schantz, II '85
Mr. Frederick Benjamin Schulz
Mr. Richard C. Sibley
Mr. Gregory E. Slick '89
Mr. Bernard J. Smith, Jr.
Mrs. Karen L. Smith (Thorn) '81
Mrs. Mary J. Sonnenschein (Garvey)
Mrs. Rosalie S. Spaniel (Swanson)
Mrs. Sharon Marie Squires '87
Mr. Robin L. Stansbury
Ms. Sandra L. Stephan
Mr. Mitchell R. Stoller
Mrs. Beverly B. Story (Bowling)
Mr. Ronald J. Stump
Mrs. Mary E. Sturm (Ferguson)
Mrs. Amy S. Summey (Sanford)
Mr. David C. Summey
Mr. Hugh Thomas Taggart, Jr.
Mrs. Linda F. Taggart (Flora)
Mrs. Janice D. Thom '82
Mrs. Jo-Ann Umstot-Verdiglione
Ms. Lynn C. Urbanski (Collins)
Mr. Martin R. Wall
Mr. William A. White
Mr. Michael C. Whiteford

1977

Class participation rate: 18.05%

Mr. Michael P. Allera
Mr. Mark A. Amyot
Mrs. Barbara V. Armstrong
Mr. Bruce W. Armstrong
Mr. James C. Aubuchon
Mrs. Karen L. Aubuchon
Mr. Patrick M. Bannon
Ms. Deborah L. Barley
Mrs. Elisa R. Beachy (Rice)
Capt. Robert D. Bechill
Ms. Laura L. Behrens (Sharon)
Mr. David H. Berry
Dr. Robert A. Bever
Ms. Kathleen M. Black
Ms. Karen Bostian
Ms. Debra B. Brown
Mr. Wayne A. Bryden
Mrs. Kathryn A. Carson (Alvaro)
Mr. Daniel R. Cassels

Mrs. Debra J. Catherman (Gossard) '92
Mrs. Arlene P. Coccia (Mahler)
Mr. David F. Coccia
Mr. Kenneth R. Coffey, II
Mrs. M. Marjorie H. Corley
Mr. Albert Courtney
Ms. Joanne P. Creter (Passmore)
Mrs. Sue Cusick (Slacum)
Mr. Peter A. Dacey
Ms. Regina E. Davis
Mr. Thomas P. Devlin, Jr.
Mr. Leon A. Diehl
Mr. Nicoli Diseati, Jr.
Mrs. Janis Louise Dobbins
Mrs. Theresa P. Donahue (Peluso)
Mr. Christopher B. Dooley
Mrs. Susan Dooley
Mrs. Felicia H. Elder
Mr. Roy O. Faulkner
Mrs. Marion N. Fike (Richardson)
Mrs. Nancy J. Fletcher
Mr. Thomas Richard Fowler
Mr. Jerry L. Frantz
The Honorable Donald C. Fry
Mr. Orlando J. Garcia
Mr. Steven T. Ghent
Mr. Charles E. Glaeser, Jr.
Mr. Russell L. Green
Mrs. Eileen T. Greenwald
Mrs. Nancy L. Hack-Behringer (Hack)
Ms. Jean L. Hanes
Capt William James Harden '79
Mrs. Marlene R. Harmon
Mr. Donald D. Higgins
Mrs. Maria R. Holloway
Mr. Robert M. Holloway
Mrs. Debra D. Hooton
Mr. Donald R. Hooton
Mr. Barry E. Hoyle
Dr. Daniel P. Hunt
Mr. Mark A. Jesko
Mr. Robert H. Kerrick
Mrs. Anne Marie Law (Haas)
Ms. Michelle A. Layman (Amyott) '83
Mr. Harold G. Levin
Ms. Janice Peacock Lewis '07
Ms. Linda J. Love (Medcalf)
Mr. David Macey
Mr. John F. Mainhart
Mr. Mark C. Malec
Mrs. Cynthia W. Maloney (Wallace-Maloney)
Ms. Estelle M. Martin ‡
Mrs. Lisa N. Martin
Mr. Scott R. Matheny
Dr. Charles S. McElfish
Mr. Michael J. McGehee
Dr. Timothy J. McNiff
Mr. John L. Miller
Ms. Sandra A. Mills
Mrs. Mary C. Miltenberger
Mr. John R. Moore '91
Mr. Paul E. Muehl
Ms. Brenda A. Nave
Mr. Raymond Nelson, Jr.

Football Alum Helps Support Student Wellness and Athletic Performance

The victories Frostburg’s football team enjoyed in the 1970s did more than just raise school spirit – they also helped raise team members’ awareness of how to be successful long after the last touchdown. Frostburg football alumnus Col. Donald J. White ’75 is a classic example of how a strong foundation in sports led to a big win in life after college. White, who looms large in Frostburg’s memory as one of its greatest linebackers, translated the insight he gained from college athletics into an awe-inspiring career in aerospace and operational physiology.

“In team sports, the number one thing you have to understand is your own personal boundaries and how those boundaries fit into an organizational structure,” White said.

White went on to apply his knowledge of team dynamics, performance management, organizational leadership and health and wellness to a variety of increasingly high-level positions as a civilian and in the U.S. Air Force. His work has included everything from being an Air Force test parachutist to running the fighter aircrew acceleration training program, cockpit and crew integration program and experimental life support in the Air Force’s Armstrong Laboratory. He has also served as the USAF School of Aerospace Medicine’s director of education and training in the Department of Aerospace Physiology.

Today, White is the director of Research, Development and Innovation in the Air Force’s Office of the Assistant Surgeon General for Modernization. These programs shape Air Force medicine and include force health protection, operational and expeditionary medicine, en route care and human performance. White is an adjunct faculty member of the USAF School of Aerospace Medicine and adjunct assistant professor of Preventive Medicine and Biometrics at the Uniformed Services University of Health Sciences. And he hasn’t forgotten the rewarding experiences he had years ago at FSU. He’s quick to acknowledge how much he loved going to school at Frostburg.

“I think the education I received was outstanding. I respected the various professors, teachers . . . and they respected the students,” he said. “You could talk to most of the academic instructors in a personal way; they would receive you as a student and listen to what you have to say and sometimes redirect you, re-vector you,” he said. “A lot of students have a lot of thrust, but no vector.”

White is also interested in – and increasingly alarmed by – how unhealthy young people are, and the way this affects their performance and overall long-term success as individuals.



Dr. Janet Wasson and Col. Donald J. White ’ 75

White and his wife, Dr. Janet Wasson, a general surgeon at Anne Arundel Medical Center, decided to make an investment that would support a healthier, more successful student population at FSU. They established the Col. Donald J. White and Dr. Janet L. Wasson Wellness Fund, which funds FSU’s Human Performance Laboratory, including research and activities that encourage wellness and healthy lifestyle choices. The fund also provides resources that complement and enhance existing wellness initiatives, such as Frostburg’s Creating Healthy, Informed Lasting Lifestyles (CHILL), a wellness program for Frostburg students.

“My wife and I put this idea together that integrates two departments that I think need to be attached at the hip – the Department of Health & Physical Education and the Department of Athletics,” White said. “It creates a subject pool for the Human Performance Laboratory that will help FSU gather data about the performance capabilities of the student-athletes and help them perform better. I think it’s a good synergy.”

Dr. Art Siemann, chair of FSU’s Department of Health and Physical Education, agrees.

“Because of the White and Wasson Fund, we have been working much closer with the Department of Athletics to provide accurate, clinical-quality assessments of a variety of human performance parameters,” he said.

They are using the results to improve training programs for FSU student-athletes, with an added benefit to students in the Athletic Training and Exercise and Sport Science programs, who are learning as they observe and conduct the assessments.

“The rest of the student body is also benefitting from the training these students receive. We are extending the assessment services and exercise program design to all students participating in the CHILL program,” he said. “Our goal of graduating healthier students is succeeding.”

—BR

Alumni

Mr. Robert E. Nelson, Jr.*89
 Mrs. Carolyn L. Paxton (Lambert)*83
 Mr. Edward C. Peck, Jr.
 Ms. Karen L. Peregoy
 Ms. Carol Pfeffer
 Mr. Dale G. Phelps
 Mrs. Susan T. Pika (Nusbaum)
 Mrs. Cheryl G. Poklemba (Gaver)
 Mr. David F. Preis
 Ms. Debra Lynn Pustolski
 Mrs. Constance A. Randel (Crist)
 Mr. John S. Reckley
 Mr. Thomas L. Reichelderfer
 Mr. Jeffrey J. Rice*85
 Mr. Carl A. Rihard
 Mrs. Nancy R. Rihard
 Ms. Catherine D. Roberts (Diggs)
 Mrs. Deborah A. Robl (Daniels)
 Mr. James A. Roderick
 Mr. Richard Rogers
 Mrs. Gloria L. Rollins (Long)
 Mrs. Trudy P. Rooney
 Mrs. Phyllis Ruedinger
 Mrs. Jimmie D. Rupp
 Ms. Joan P. Rush
 Mrs. Shiela G. Ruth (Grant)
 Mr. Terrence A. Ruth
 Mrs. Pamela L. Scherr
 Dr. Stuart D. Scherr
 Ms. Lisa J. Schrader
 Mrs. Melinda Shanholtz
 Mr. Daniel M. Shemer
 Ms. Magdalene W. Sitar
 Ms. Brenda E. Smith
 Mrs. Alison E. Soper (Evans)
 Mr. Stewart M. Soper
 Mrs. Kim Taylor
 Ms. Robin M. Thrift*82
 Mr. Glenn R. Twigg
 Mr. Loay L. Twigg
 Mr. Ralph A. Verdiglionne
 Armand J. Volta, Jr., J.D.
 Mrs. Kathy Wages-Shiflett
 Mr. John J. Walker, Jr.
 Mr. Peter W. Watkins
 Mr. Craig E. Wengerd
 Mr. Jeffery M. Williams
 Mrs. Mabel S. Wilson
 Mr. Michael E. Wolverton
 Mrs. Jamie M. Woods (Small)
 Mrs. Susan C. Wurtzel

1978

Class participation rate: 19.41%

Mr. Charles C. Arbogast
 Ms. Pansye S. Atkinson
 Mr. Rene G. Atkinson
 Mrs. Debra A. Beeman (Spiker)
 The Honorable Wendell R. Beitzel*88
 Ms. Therese Ann Boucher
 Mr. Paul F. Brand, III*79
 Mr. Richard G. Brett
 Mr. Earl A. Brewer, III
 Mrs. Marilyn J. Brock (Cator)

Mrs. Patricia M. Bronson
 Ms. Noella A. Bryden (Auerbach)
 Mr. Paul H. Burden
 Mr. Charles Chris Carney
 Mr. Timothy J. Carney
 Mr. Mark S. Catherman
 Mr. Ward Clem
 Mr. Quincy L. Coleman
 Mr. Joseph D. Corbin, Jr.*98
 Mr. Jeffrey D. Cornelius
 Mr. John G. Cornmesser*86
 Mrs. Carol M. Corwell-Martin
 Mrs. Nancy G. Craig
 Mrs. Karen O. Crosby
 Mr. Steven L. Daly
 Mrs. Brenda M. Davies
 Mr. Christopher B. Davies
 Mrs. Nancy L. Dennis
 Ms. Marta A. Droddy
 Mr. T. R. Dryden
 Mr. Paul H. Dudash
 Mr. James Robert Dunne, Jr.
 Mr. Matthew R. Dyjack
 Mrs. Dixie L. Eichelberger (Shafer)
 Mrs. Christine L. Elder (Lagos)
 Mr. Thomas E. Farrell
 Ms. Jennifer M. Fauley
 Mr. John M. Ferguson
 Mr. Bob Fitzsimmons
 Mrs. Julie L. Frazee (Ervin)
 Ms. Dorothy E. Gallagher
 Mrs. Nancy S. Gardner (Sonnefeld)
 Mr. Paul A. Gardner
 Mr. John B. Garvey
 Mrs. Cynthia Gehrman
 Mr. Richard E. Gehrman, Jr.
 Mr. James M. Gleason
 Mrs. Patricia L. Gleason
 Mr. Alan L. Gordon
 Mrs. Teresa L. Green
 Mrs. Ileen T. Greene (Ticer)
 Mrs. Margaret A. Greene (Tucker)
 Mr. Charles F. Greenwald
 Eugene D. Helbig, Jr., CPA, CFP
 Mr. Leroy G. Helgesen , Jr.
 Mr. Steven Lloyd Hoover
 Mrs. Marisa E. Hoyle*96
 Mr. Lawrence E. Hughes
 Dr. Barbara H. Hurd
 Mr. Gary M. Johnson
 Mrs. Stephanie A. Johnson-Cox (Johnson)
 Mrs. Diana L. Johnston (Stephens)
 Mrs. Lori A. Kayajanian (Brandenburg)
 Mr. Richard Kelly
 Mrs. Linda L. Kissel
 Mr. John R. Kuhn
 Mrs. Debra R. Kupfer (Herlihy)
 Mr. Anthony Laing
 Mr. Robert G. LaLumiere
 Mr. Michael D. Lamorte
 Mrs. Kathleen C. Laudeman
 Mr. Stephen Laue
 Mr. William J. Lewis, Jr.
 Ms. Barbara W. Lynn
 Mr. Darrell Lee Lyons

Mr. Peter V. Mazzone
 Mrs. Elizabeth A. McDonald (DeBona)
 Ms. Lois McManus (Gibbs)
 Mrs. Bonnie L. Miller (Lichty)
 Mr. William J. Milligan
 Mrs. Joanne Minnis (Fucillo)
 Mr. William Thomas Moffett, III
 Mrs. Mitzi G. Montemore (Hunt)
 Jessica Morgenstern (Gesang)
 Mrs. Patricia A. Murphy
 Mr. Gerry Pannoni
 Mrs. Darla Panther
 Mr. Mark L. Parr
 Ms. Catherine E. Pope*79
 Rev. Debra M. Powell-Maxwell (Young)
 Mr. Paul D. Raith
 Mrs. Dawn S. Raszewski
 Mr. James E. Raszewski
 Mrs. Kimberly C. Rhodes
 Mrs. Veronica H. Ringler
 Mr. Dwain A. Rodeheaver
 Mr. Joseph F. Rutkowski
 Mrs. Relda M. Schick (Mills)
 Mr. Carl F. Schueler
 Mr. David A. Schultz
 Mr. Harold L. Scott
 Ms. Penelope S. Shaffer
 Mr. Bruce H. Sider
 Rebecca Silverman-Foss, D.D.S. (Silverman)
 Ms. Kathleen A. Sixx
 Ms. Constance J. Spates*
 Mr. Mark W. Steiner‡
 Mr. James A. Stemple, Jr.
 Mrs. Patricia Stephan
 Mr. Jay A. Stevens
 Mr. Clyde W. Stewart, Jr.
 Ms. Rebecca Tressler*86
 Mrs. Janet D. Veirs (Dolan)
 Ms. Debra Volta (Stiegler)
 Ms. Mary E. Wheeler
 Mr. Louis Mark Wilen
 Mrs. Sue A. Windsor (Morton)
 Mr. Douglas Bruce Wurtzel
 Mr. Bernard Wynder*84
 Mr. John J. Yates, Sr.

1979

Class participation rate: 18.92%

Mr. Dennis J. Albright*87*89
 Mr. John G. Aulls
 Mr. Michael Lynn Baker
 Mr. William Beem
 Mr. Wayne F. Belloff
 Mr. Lowell E. Bender
 Mrs. Susan H. Berger (Higgins)
 Mr. James H. Billingslea, Jr.
 Mr. James M. Blackmon
 Mr. Thomas J. Blaser
 Mr. Cecil A. Blocker
 Mr. James E. Borleis
 Mrs. Susan A. Bowen
 Mrs. Susan E. Bowen
 Mr. Larry J. Boyd
 Mrs. Janet F. Branscome (Liski)

Mr. Jeffrey L. Brock
 Mrs. Candace Bryant
 Mr. F. Jay Buck
 Mrs. Faye W. Buckingham
 Mrs. Vilna E. Byers
 Mr. David R. Callis
 Mr. Matthew G. Carpenter
 Ms. Linda K. Chapman
 Mr. Richard J. Cioni, Jr.
 Mr. Donald E. Cleveland
 Mr. Robert W. Corbett
 Mr. Tom Corbitt
 Dr. Mikal C. Crawford
 Mrs. Kathy L. Culler (Havelin)
 Ms. Deborah Davis (Diffendal)
 Ms. Donna L. Dawson
 Mr. James A. Deem*
 Mrs. Jan M. DeYoung
 Mrs. Marsha F. Diamond (Feldman)
 Ms. Carole Sue Diehl*86
 Mrs. Deborah A. Dixon
 Dr. Mark T. Domenick
 Mrs. Matthew George Douglass
 Mr. John R. Douville, Jr.
 Mr. Stephen S. Earnest
 Mr. John F. Elder
 Mrs. Elizabeth L. Erricker
 Mr. Roger G. Erricker
 Mr. Donald W. Fegley
 Mrs. Kimberly Ferguson
 Mr. Francis E. Fidati
 Mrs. Laura B. Foncannon (Barron)
 Mr. Faron W. Garver*92
 Mr. Daniel T. Gaver
 Mrs. Julie Gaver (Kuhn)
 Mrs. Susan K. Geatz (Farrell)
 Mr. Michael Gellar
 Mr. Gregory S. Gillum*89
 Mr. Barry S. Goldschmidt
 Mr. Chase C. Gove, III
 Mrs. Tracy Greaney
 Mr. David A. Greene
 Mr. Jeffrey L. Griffith
 Ms. Pamela Kay Hammer
 Mr. James B. Hammond
 Mrs. Roxanne M. Harden (Bittner)
 Mr. John A. Harsch
 Dr. George F. Hazelwood, III
 Dr. John R. Heuser
 Mr. Jerry Wayne Hinton
 Brian M. Hirsch, P.A.
 Mrs. Therese Hirsch (Freno)
 Mrs. Valerie H. Hyer (Hillman)
 Mr. John Isaac
 Mr. Mark K. Jennings
 Mr. Christopher John
 Mrs. Cynthia D. John (Delaney)
 Mrs. Della Jean Judy
 Mr. Richard Wayne Judy
 Mr. John R. Kirby
 Ms. Rita L. Knox
 Mrs. Mary T. Kollmorgen
 Mrs. E. Lynn Kuhn (Mothershead)
 Mrs. Barbara E. Lanore
 Mr. Gary L. Leasure

Ms. Sylvia S. Lee
 Mr. Erino V. Leone
 Mrs. Marianna T. Leone
 Mr. George F. Lucas, III
 Ms. Karen F. MacFie (Fletcher)
 Mr. Dwight C. Mackel
 Mrs. Barbara A. Mazzone
 Mrs. Elizabeth A. McFarland §
 Ms. Carol L. Meister
 Mrs. Roxanna Miller
 Mrs. Terri D. Monahan (Knotts)*84
 Mrs. Karla K. Moore (Keller)
 Mr. David C. Murray
 Mr. Billy R. Noland
 Mr. Thomas J. O'Brien
 Mr. Jonathan Osborn
 Mrs. Diane L. Dean (Duckworth)
 Mr. Ralph M. Perrey
 Eric B. Phillips, C.P.A.
 Mrs. Deborah H. Porterfield (Hare)
 Mr. Larry K. Prather
 Mrs. Mary B. Reeves-Fidati (Reeves)
 Ms. Alda P. Reggin-Krinsman (Reggin)
 Mr. Robert F. Remus, Jr.
 Mr. Steven J. Renshaw
 Mr. Craig A. Rhodes
 Ms. Helen E. Rider
 Mrs. Margaret D. Robison-Carney
 Mr. Jacob L. Sites*
 Mrs. Sharon R. Smith (Rose)
 Mr. Steven J. Smith
 Mr. Thomas E. Snyder
 Mrs. Tammi S. Solender
 Mrs. Linda J. Soles (Jarboe)
 Mr. John F. Steele
 Mr. James A. Sullivan
 Mrs. Jane FitzSimmonds Thoman
 Mrs. Janet L. Tull
 Mr. Jay W. Walbert
 Ms. Christine A. Wells
 Mr. Richard P. Whelan
 Mrs. Retha M. Whorton* (Groer)
 Mrs. Nancy C. Wiegand (Cissel)
 Mrs. Janet S. Wilson*83*97
 Mr. Rickey A. Wilson
 Mrs. Paige A. Wunder
 Mr. Joseph C. Zimmerman

1980

Class participation rate: 16.77%

Ms. Barbara Allera-Bohlen
 Mrs. Linda Ashby*99
 Mrs. Christine E. Baker*94
 Mrs. Lynda L. Barker (Lehr)
 Mr. Rowland Barker
 Mr. James R. Barrett
 Mr. Glenn Michael Barry
 Mr. Mark E. Beachy
 Mr. Michael Bell
 Mr. Thomas E. Bell
 Mr. James Edward Berry
 Mr. Ernest J. Bickley
 Mr. J. Andrew Blaher
 Mr. W. B. Blough

Mrs. Carol Boettinger
 Larry Boggs ‡
 Mrs. Janet Lynn Boyd
 Mrs. Cynthia J. Brooks (Hyde)
 Mr. Kevin F. Brooks
 Mrs. Jill B. Burk (Hanrahan)
 Mrs. Diane Carter Richardson (Carter)
 Rev. Delancy L. Catlett
 Ms. Linda S. Caudell-Feagan
 Mrs. Ernestin Clinton
 Ms. Sheila A. Coleman
 Mr. Bernard L. Condry
 Mr. Michael A. Connelley
 Mr. Christopher O. Conway*83
 Mrs. Susan K. Cook*85
 Mrs. Dawn M. Curlee (Wileman)
 Mrs. Diane L. Shaw (Crouch)
 Mr. Anthony James Derwinis
 Mr. David A. DeVore
 Russell A. Ekanger, C.P.A.
 Mr. Chester Fisher
 Mr. Larry J. Fittro
 Dr. Kerry J. Fitzpatrick
 Ms. Joyce A. Flynn
 Mr. Stephen Foster
 Mr. George Freyman
 Mrs. Karyn Gardner
 Mrs. Margaret S. Garver*96
 Ms. Kim K. Gillum
 Ms. Shirley C. Glotfelty
 Mrs. Patricia L. Gomola
 Mr. George E. Gordon
 Ms. Connie J. Groer*82
 Mrs. Janet T. Gross (Twentey)
 Mr. Brian D. Harrigan
 Mrs. Jennifer J. Hendershot (Bugg)*83
 Mrs. Lisa Lee Holbert
 Mr. Thomas Hresko
 Mr. William C. Hurley
 Mrs. Martha W. Hynson (Sushko)
 Mrs. Leslie V. Julian
 Ms. Deborah R. Kelsey (Roesler)
 Ms. Linda Kline-Lau (Diehl)
 Ms. Karen A. Kokes
 Mrs. Amy Dill Kraft
 Ms. Judith A. Kuhn (Jefferson)
 Ms. Linda J. Lashbaugh
 Mr. Roy A. Lee
 Mrs. Kathy J. Lilly
 Mr. Bradley C. Livengood
 Mrs. Erin Lynch
 Mrs. Marjorie A. Macciocca (Yadlosky)
 Mr. Reinaldo M. Machado
 Mrs. Sharon L. Malec
 Mrs. Cynthia Manuel (Beckley)
 Mr. David L. Mapes
 Mr. Dennis M. Marchitelli*86
 Mrs. Constance Mays
 Mr. Edward A. McCaw, III
 Ms. Anne C. McVey
 Mr. Duke Mercer
 Mrs. Leslie A. Michalik
 Ms. Deborah A. Miller (Smyth)
 Mrs. Myra L. Miller (Little)
 Mrs. Paula S. Millet (Shreve)

Ms. Antonia M. Moudry (Moudry)
 Mrs. Veronica Mozzano
 Mrs. Sharon O'Connell-Shreve
 Mrs. Patricia A. O'Reilly (Schultze)
 Mr. Robert F. Ouellette
 Kurt A. Pfluger, C.P.A. § ‡
 Mrs. Debra S. Phebus
 Mrs. Sue E. Radhe (Foutty)
 Mr. John M. Resser
 Ltl. James Berton Rhoads, Jr.
 Mr. Larry D. Richardson
 Mrs. Tami L. Sachs (Adams)
 Mr. Michael J. Savoy
 Mr. William Schumacher
 Mrs. Nancy M. Shambaugh (Davis)
 Ms. Darlene Shank-Maternick (Shank)
 Mrs. Linda C. Shaw (Crouch)
 Mr. Charles R. Shuff
 Mr. James W. Shugars
 Major P. J. Siegel*
 Mr. William Simpson
 Mr. Joseph B. Stuart
 Mr. Jeffrey R. Taylor
 Ms. Jone E. Thurmond*99*06
 Mrs. Myread M. Tovar (Sinisgalli)
 Ms. Jane Wagner (Foley)
 Mrs. Laurie M. Wallis (O'Brien)
 Mrs. Barbara E. Walters-Phillips
 Mr. Terry L. Weaver
 Mrs. Roseanne M. Weinell
 Ms. Georgeanna M. Wellings*89
 Ms. Teri L. Winston (Curbeam)
 Mr. Lloyd D. Yavener
 Mr. David L. Zirk

1981

Class participation rate: 18.36%

Mr. Victor E. Accrocco
 Ms. Judith A. Acord
 Dennis T. Alexander, C.P.A.
 Mr. David L. Baden
 Mrs. Elise J. Baer (Crayne)
 Mr. Leslie Marshall Barker
 Mrs. Mary Jo Bartles (Scanlan)
 Mr. Raymond S. Bednarcik, III
 Mr. Alan Beulah*84
 Dr. Peggy S. Biser
 Mr. John D. Blankfield
 Mrs. Karen S. Boettner
 Mr. George E. Burall
 Ms. Laura E. Burns-Heffner (Burns)
 Mr. Thomas A. Buxton
 Mrs. Antoinette H. Byrd (Rapelye)
 Mrs. Mary Calis
 Mr. Louis Anthony Cardona, III
 Mrs. Britt M. Carney (Caswell)
 Mrs. Cheryl A. Carney (Springer)
 Mr. Edward L. Carney
 Mrs. Gale W. Chapman (Willner)
 Mr. D. Matthew Church
 Mr. Robin D. Cohen
 Ms. Sarah A. Daniels
 Ms. Phyllis A. Davis
 Mr. B.J. Davisson, II § ‡

Ms. Linda Kay Dean
 Ms. Margaret L. DeBona
 Mr. Gregory B. Desmond
 Mr. David O. DeWitt*84
 Mrs. Patricia A. Douville (Llewellyn)
 Ms. Martha I. England (England)
 Dr. Mary Kay Finan ‡
 Ms. Carol T. Gable (Barnes)
 Ms. Ellen S. Goldstein (Goldstein)
 Mrs. Renee L. Goldstein (Johnson)
 Mr. Shannon E. Gordon
 Mr. Timothy C. Gormley
 Mrs. Luray L. Greenwell (Zehrbach)
 Ms. Marcia L. Hahn
 Mr. Thomas E. Harrison
 Ms. Kim L. Hawvermale
 Mrs. Del-Machele J. Houchins (Jeffrey)
 Mr. John J. Hunter
 Mr. Mark A. Hynson
 Mr. F. Christopher Isabella
 Ms. Laurie J. Jackson (Hudak)
 Mrs. Susan L. Johnson (Berger)
 Mr. Steven T. Kane
 Mr. Jeffrey W. Kaufman
 Ms. Mary Picek Keenan
 Mrs. Donna B. Kilpatrick (Bradford)
 Mr. Peter F. Kimmel
 Ms. Joan M. Knosp
 Mrs. Lauren Kramer-Whelan
 Mrs. Ann Kung (Stembridge)
 Mrs. Mary C. Lankenau (Ordovensky)
 Mr. Anthony C. Launi
 Mr. Randolph G. Laye
 Mr. Walter F. LeRoy
 Mrs. Margaret M. Madeleine
 Mr. Paul D. Majors

Ms. Melicent J. Malchenson*93 § ‡
 Mrs. Margaret W. Mangum (Williams)
 Mr. James E. Martens
 Ms. Linda R. Martin
 Mr. R. K. Mason*
 Mr. John P. Mazz
 Mrs. Kathleen McInnis
 Mrs. Paula C. McIntyre*02
 Mrs. Carole B. McShea
 Mrs. Juley A. Moberg (Moore)
 Mrs. Linda L. Moss (Moss)
 Mr. Dennis J. Motsko
 Mr. Donald M. Nachtwey
 Mr. Stephen S. Nesser
 Ms. Pamela N. Nicholson
 Mr. Mark C. Noble
 Mrs. Julie C. Noel (Cramer)
 Mr. Gary R. Offenbacher
 Mr. Reginald A. Parks
 Ms. Mary W. Pearson (Walburn)
 Ms. Karen D. Plunkett*83
 Mrs. Joyce P. Potts
 Ms. Karen Quinn-Doggett
 Mr. Michael P. Reader
 Mrs. Marian B. Rice (Bookheimer)
 Mr. Karl P. Ritchey
 Mrs. Judith A. Roberts (Rider)
 Mr. William K. Rock
 Ms. Christine M. Rogers

Mr. Ronald L. Ross
 Mr. Michael M. Sardone
 Mr. John Savercool
 Ms. Roberta A. Schoen
 Mrs. Catherine R. Scuffins (Trovinger)
 Ms. Patricia E. Spear (Coffey)
 Mr. Michael B. Spinnler
 Richard C. Stang, C.P.A., P.C.
 Mrs. Linda S. Stephens (Stephens)*90
 Dr. James L. Stewart, II
 Mrs. Terry J. Stough (Robinson)
 Mr. Andrew T. Stube
 Mr. Theodore R. Suttmeier
 Ms. Bonnie J. Swyter*87
 Mr. Bertram A. Thiel
 Ms. Dorothy Thompson
 Mr. Brian K. Tracey
 Mr. Gregory Trianfillides
 Mr. Ernest J. Vaile
 Mrs. Kimberly A. Vaughn (Kennedy)
 Ms. Wanda J. Wagers (Miller)
 Dr. Albert W. Wagner
 Mr. Patrick M. Wallis
 Mr. Thomas R. Watt, Jr.
 Ms. Jeanne S. Whitehair
 Mr. Brian K. Wilson
 Mr. David L. Winfrey
 Mrs. Leslie L. Wise
 Mr. John J. Wood
 Mr. Larry W. Wood
 Mrs. Melissa M. Yue (Ausherman)
 Mr. Lee B. Zaben

1982

Class participation rate: 18.03%

Ms. Leslie S. Andrathy
 Mrs. Sharon L. Atkinson
 Mr. David J. Ault
 Mrs. Darlene M. Bacon
 Dr. Michael H. Baumann
 Mrs. Terry B. Berkley (Beal)
 Mrs. Judith L. Blaine-Stewart
 Mrs. Kendal B. Blaser (Bryant)
 Dr. Linda S. Breitman
 Mr. Richard A. Brindle, Jr.
 Ms. Vanessa Cadreva (Von Alt)
 Ms. Barbara L. Cadwallader*93
 Mrs. Brenda K. Carney
 Mr. Edward T. Carney, Jr.
 Dr. Sharon K. Cessna
 Mr. Shawn C. Chelton
 Mr. Randall Citrano
 Mr. Glenn V. Colarossi
 Mrs. Jacquelyn Collins-McCorkill (Collins)
 Mr. Kevin J. Connolly
 Ms. Sarah R. Crall
 Mr. Thomas N. Creamer ‡
 Mr. James P. Crouse
 Edith L. Curry, Esq., MBA
 Mr. David J. Daigle
 Mrs. Krista Davisson (McGowan) § ‡
 Mrs. Laurie J. Dawson (Raymond)
 Mr. Daniel S. DeYoung
 Mrs. Diane M. Donham (Gnegy)

Mr. Ronald A. Eidle
 Mr. Daniel R. Ellis
 Ms. Kimberly A. Ellsworth (Bell)*03
 Ms. Edith E. Espenshade
 Mrs. Norma R. Evans
 Mrs. Candy Lynn Farr
 Mr. Henry J. Feldman
 Mrs. Lea A. Flaim (Pfluger)
 Ms. Carol A. Frost
 Mrs. Mary A. Gallion
 Mr. Robert B. Garver
 Mr. Richard W. Geiger
 Mr. Joseph B. Gilmore*84
 Ms. Jean G. Goldsborough
 Mr. James A. Gugel
 Mrs. Lori A. Hamilton
 Mrs. Patricia Eileen Hancock
 Ms. Marlene V. Harris
 Mrs. Lauren M. Hayes
 Ms. Susan M. Holtzman (O'Mahoney)
 Mrs. Sherry L. Hosfelt
 Mr. G. Shawn Hurley
 Mr. Harlan A. Johnson
 Ms. Joyce M. Kingsbury
 Mr. Robert J. Kronberger
 Mr. Kenneth W. Kuhn, Jr.
 Ms. Bonnie G. Kunkel (Gurley)
 Mr. Gilbert A. Kuta
 Mr. Regis F. Larkin
 Mrs. Marjorie Ellen Lauver
 Mrs. Leslie L. Lee
 Mrs. Patricia Lennon-Kimmel
 Ms. Regina Leonard
 Ms. Michelle M. Lewis
 James L. Locke, M.D.
 Mr. Brian K. MacIver
 Patrick E. Maher, P.A.
 Mr. Harry A. Mamroth
 Mr. Dale A. Mangum
 Mr. Martin J. McAteer
 Ms. Melissa L. McCoy (Hill)
 Christopher T. McGowan, C.P.A.
 Mrs. Deborah A. McGowan (Holden)
 Mr. Michael J. McLister
 Mr. Steven Paul Metz*96
 Ms. V. Lynn Meyer
 Ms. Christine A. Moore (Angelott)
 Mrs. Valerie J. Mosquiera (Perseghin)
 Mrs. Irma Perez Murphy
 Ms. Kimberly J. Myers
 Ms. Diane Marie Nadeau
 Mr. Mark N. Nightingale
 Mrs. Nicola Noble
 Mrs. Ginger E. Nolan
 Mr. Patrick S. Nolan*89
 Mrs. Cheryl J. O'Connor (Capoano)
 Ms. Catherine C. Ogle
 Mrs. Kevin L. Outing (Carter)
 Mr. Milton Pearce
 Mrs. Margot Beth Pierce
 Mr. Martin B. Plummer
 Dr. Jeffrey A. Poland
 Mrs. Lisa B. Poland
 Mr. David L. Porter
 Mr. Keith D. Price

STAKING OUR CLAIM
 THE CAMPAIGN FOR FROSTBURG

Ms. Shelby A. Queen (Blackston)
Mr. Thomas R. Rodden
Mrs. Jeanne Rodriguez
Dr. Barbara B. Roque (Boyd)
Mr. Douglas C. Rowe
Mrs. Mary E. Rushbrook (Wescott)
Mr. Theodore R. Scourtis
Ms. Nancy A. Sell
Mr. Vincent J. Serra
LTCOL Ralph B. Sheaffer, Jr.
Mr. Richard C. Sloop, Jr. ‡
Mr. Mark E. Spates ‡
Mr. Darrell Spence
Mr. Erich J. Stafford
Mrs. Mary Stafford
Mr. Kenneth A. Stevens, Jr.
Ms. Barbara L. Stouffer
Mr. James D. Summers
Mr. Michael A. Timmick
Mrs. Nancy F. vom Lehn (Falconer)
Mrs. Janet M. Walbert
Mrs. Andrea Walsh
Mrs. Lisa A. Ward (Gescheider)
Mrs. Michelle Weissmueller (Freesland)
Ms. Teresa A. Wilhelm-Cook (Wilhelm) '08
Ms. Constance Marie Wilson
Mrs. Lori A. Winters
Mr. Paul A. Witchie
Mr. Donald R. Wolford, Jr.
Mrs. Ann B. Wood
Ms. Nancy L. Yeroshefsky (Becker)
Ms. Kathleen A. Yodice
Mr. Michael S. Zink
Mr. Anthony P. Zook ‡
Mr. Scott David Zorn*

1983

Class participation rate: 17.64%
Mrs. Theresa Anastasi
Dr. Catherine Ashley-Coteleur (Coteleur)
Ms. Kathleen A. Bailey
Mr. Steven E. Baynes
Ms. Margaret A. Bean
Mr. David K. Berch
Mr. Keith F. Bratt
Mr. Michael J. Breslin
Ms. Susan M. Brown
Mrs. Kathleen N. Bruffey (Nilson)
Mary Clapsaddle (Bewig)§ ‡
Dr. Jerome R. Cordts
Mrs. Sharon R. Cosgrove (Thomas)
Mrs. Karen E. Coyle (Orsega)
Mrs. Rebecca L. Crouse (Solley)
Mr. Neil A. Danzig
Mr. Ronald L. Davis
Mr. Robert W. Decker
LTC. Duane C. DeVance
Mr. Lawrence S. Dolan
Mrs. Jennifer A. Drake
Mrs. Alice A. Emery (Moblely)
Ms. Deborah A. Essary
Mr. James Leo Fertig
Jay Franzak
Mrs. Mary C. Frerichs (Cannon)

Mrs. Linda C. Glass
Mr. Mark W. Goller
Ms. Renee L. Harris (Metz) '95
Mr. Hugh E. Hartman, Jr.
Mrs. April P. Havens (Price)
Mr. Bradley R. Hayek
Mrs. Elizabeth L. Hayek*
Mrs. Margaret S. Heck (Stockdale)
Mr. Michael P. Heck
Mr. Edward F. Herold, Jr.
Mr. David W. High
Mrs. Laurie S. High
Mr. Rick Hill, Jr.
Mrs. Leslie A. Hinkle (Bodin)
Mrs. Margaret M. Hopkins (Schmeich)
Dr. Stephen C. Hopkins, III
Mr. Randall L. House
Mr. James H. Hutson
Ms. Yvette L. Jackson
Mrs. Martha Karandy
Mr. Mark A. Keidel
Ms. Eva M. Kerchner
Mrs. Steven C. Kessell
Mrs. Karen A. Koenig (Moon)
Mrs. Barbara Elizabeth Kronberger
Mr. Dennis Lashbaugh
Mrs. Kathleen Ann Lese* '85
Mrs. Judith F. Lewis (Fair)
Ms. A. Leslie Ludwig
Mrs. Susan M. Mainhart (Coffey)
Mr. Raymond Joseph Marks, III
Mr. Brian A. Mattingly ‡
Ms. Jessica G. McCormick
Mr. Christopher McDaniel
Ms. Lizabeth A. McDowell
Mrs. Robin A. McKee
Mr. Timothy P. Michaels
Dr. Mark G. Nelson
Mr. Laurence S. Noonan
Ltm. Daniel R. O'Leary
Mr. John Maurice Olivier
Mrs. Kathryn A. Olivier (Martirano) '99
Mrs. Carol Ann Ory
Mrs. Patricia L. Owen
Mr. Ronald E. Paugh
Mr. Charles J. Pennington
Mrs. Mary M. Petroske (Temple)
Mrs. Janice M. Police (Stevenson)
Mrs. Donna L. Pomerantz (Grant)
Mr. Michael J. Popchak
Mrs. Betty Berneace Pritt
Mrs. Leslie A. Quinn (Kapitzke)
Mrs. Kimberly Repac
Mr. Richard A. Repac
Mr. Edward L. Reynolds
Dr. Jeffrey K. Rhodes, D.D.S., PA
Mrs. Carol J. Robinson (Lloyd)
Ms. Jane F. Roderick
Mrs. Donna G. Rothlauf
Mrs. Terri M. Russum (Morris)
Mr. Robert F. Sallada
Mr. Michael Bryan Sears
Dr. Kathie J. Shaffer §
Ms. Lois C. Sherrard*
Mr. Stephen R. Shiley

Mr. Gregory L. Shockey
Ms. Mona M. Smith
Mrs. Cynthia L. Steele
Mrs. Hugh E. Hartman, Jr.
Mrs. April P. Havens (Martens) '88
Mr. Brian D. Stevens
Miss Yvonne Thelwell
Mrs. M. Susan Thrasher
Mrs. Jean Tighe
Mr. Bruce E. Turner
Mr. Mark John Van Orden
Ms. Jane H. Weaver
Dr. Robert C. Whitmore
Mr. Robert J. Wilson
Ms. Toni Ann Wilson
Mr. William E. Wingood, III
Mrs. Maureen Worthington
Mrs. Eileen Zink
Mrs. Catherine Zirk
Mrs. Patricia M. Zook (Ward)

1984

Class participation rate: 17.06%
Mr. Mark H. Allen
Mrs. Leslie A. Andrees (Brown)
Mr. James M. Balog
Mrs. Ann M. Baynes
Mrs. Laurie L. Bender (Johnson)
Mrs. Judith G. Best
Mr. Todd A. Bowman
Mr. J. Pinoake Browning
Ms. Jeanette L. Budzik
Mrs. Kimberly A. Bullers
Mr. John J. Cahaney
Mrs. Joan M. Carlson
Dr. Tammy Lee Cashion
Mr. David D. Chase
Mrs. Diane M. Clement (Spates) ‡
Ms. Barbara J. Clover
Mrs. Tracey E. Cogliano
Mr. Daniel W. Courtney
Mr. Richard F. Coyle, Jr.
Mrs. Joyce A. Danzig
Mrs. Patricia H. Daugherty (McNay)
Mrs. Karen P. Davis
Mrs. Nikki L. DiPalma
Mr. Murtha V. Donovan, III
Mr. David A. Eberly '01
Mrs. Karen A. Eberly (Layman)
Mrs. Kristen Anne Eckert (Hottman)
Ms. Holly R. Feather
Mrs. Katherine A. Folk (Shriner)
Mr. Todd Elliott Geatz
Mr. Richard T. Girdler
Capt. Christopher Douglas Glass
Mr. Clifford K. Graham, II
Ms. Mary D. Hain
Mrs. Catherine S. Hall
Mr. Charles E. Hall, Jr.
Mr. Jerry A. Hampton
Mrs. Laura R. Hayman
Mr. Stuart A. Hayman
Mrs. Jacqueline A. Haynes (Gordon)
Cmd. Harry H. Heagy, IV
Mr. Walter J. Helmflinger

Mr. William F. Henaghan
Mrs. Kelli J. Hill (Gagorik)
Colonel Barry K. Holder
Mrs. Robert S. Hubbard
Mrs. Susan Hughes
Mr. Jeffrey J. Koenig
Mr. Craig M. Kuhn
Mrs. K. Babette Lange (LaChance)
Mrs. Anne M. MacDonald-Fox
Mr. Jonathan P. Maier
Mr. Joseph B. Martin
Mrs. Christine D. McDaniel (Warner)
Mr. Paul G. Mifsud
Mrs. Maxine K. Miller '86 '90
Mr. Scott R. Miner
Mr. Thomas M. Minnich, Sr.
Mr. Orlando V. Mozzano
Mrs. Theresa L. Mozzano (Moran)
Mr. Ian A. Murray '88
Ms. Deborah Navarrete (Maxwell)
Rev. Lawrence A. Neumark
Mr. John M. Onyiego
Mr. James E. Raley
Mrs. Carolyn Mosher Reeder
Mr. William L. Reeder
Dr. Kevin W. Riley
Dr. Thomas Ruppert
Ms. Cherie L. Ryan
Mr. Nicholas J. Scarpelli
Mr. Merle L. Schmidt, Jr.
Mr. Thomas J. Shick
Mrs. Lauren D. Smith
Mrs. Cristy L. Smoot (Spielman) '87
Mr. Jeffre H. Spaner
Mrs. Patricia C. Spiker (Coyle)
Mrs. Susan P. Stone
Ms. Sofia Taylor (Taylor)
Mr. Dwain M. Thomas
Mr. Wayne H. Thrasher
Ms. Jinx Walker (McCarty) '96
Mr. William K. Walker
Mr. John M. Webb
Mr. Mark A. Weber
Mr. Mark S. Weber
Ms. Diane Wisniewski
Mr. Lawrence E. Wootten, Jr.
LTC K. Andrew Yaukey
Mrs. Elaine L. Ziemke

1985

Class participation rate: 17.45%
Mrs. Mary C. Acker
Mrs. Janeen M. Armstrong (Hill)
Mr. William H. Armstrong
Ms. Linda G. Arrington
Ms. Gwendolyn M. Ayers-Rice '02
Mrs. Elizabeth M. Beals (Mulford)
Ms. Kathy M. Berch (Sams)
Ms. Denise M. Bergeron
Mrs. Donna M. Bertazzoni
Rev. Debra Sue Bradley
Ms. Rebecca A. Brown-McCusker '88 §
Mrs. Linda M. Buckel (Brenneman)
Mrs. Nichola J. Cacciapuoti

Mrs. Jolanda M. Cannon
Mr. David A. Carlson
Mrs. Christine A. Chappell (Emmons)
Mrs. Brenda E. Clapper (Evans)
Ms. Joyce E. Cmiel (Gray)
Mr. Thomas J. Cordts '86
Mr. Steven Eric Costea '98
Mrs. Susan P. Cottrell (Pettus)
Ms. Lorna J. Cudmore
Mr. John G. Cullen
Mr. Bradford A. Cunningham
Ms. Mary Susan Cunningham
Mr. David S. Daugherty
Mr. James W. Dawson, Jr.
Mr. Michael Eric Deal
Mrs. Diane M. Deutchki (Miller)
Daniel T. Devlin, D.D.S.
Ms. Lori H. Dougherty
Mr. Christopher John Eckert
Mrs. Beth M. Eichhorn
Mrs. Priscilla D. Fay (Loux)
Mr. Jay D. Fritz
Mrs. Carol M. Galloway (Pullin)
Mrs. Jill Lee Gardner
Mrs. Sherry L. Gielda
Mrs. Wendy G. Martin (Glaze)
Col. John C. Graham
Mr. Eugene L. Guertin
Mr. Martin D. Gurganus, Sr.
Mrs. Lorraine M. Harbison (Summerfield)
Mr. Todd E. Heavner
Mrs. Jennifer Davis Heinritz
Mr. Harold L. Hendershot
Ms. Janet L. Hendershot
Ms. M. Eileen Higgins
Ms. Beth W. Hoffman
Mrs. Christina Holcomb (Pepersack)
Mrs. Nancy A. Holden (Pettway)
Mrs. Stacey Lyn Humelsine
Mr. Robert E. Irby
Mrs. Janet W. Jackowski (Webster)
Mrs. Cathy A. Keller (Rucki)
Ms. Kristina C. Kienstra
Mr. Mark O. Koehler
Ms. Barbara M. Kromer (Murphy)
Mrs. Karen E. Langrehrr (Busse)
Dr. Kurtis H. Lemmert
Ms. Linda M. Lotier (Mott)
Mrs. Patricia A. Lucas (Cope)
Mr. Bryan K. Mack
Mrs. Kathryn C. Mattingly
Mr. Patrick Mattingly
Mrs. Nancy R. McClanahan (Jennings)
Mr. James M. McIntyre
Dr. Donald E. Mencer, Jr.
Ms. Kim A. Metz-Meadows (Metz) '89
Mrs. Stacey Mifsud
Ms. Marie R. Miller
Mr. Timothy Allen Moore '02
Ms. Joanne Estelle Morrison
Mr. John F. Mucha
Mr. Brian K. Nightingale
Mrs. Tina S. Nightingale (Richerson) '95
Mrs. Denise Parker
Mr. Bruce W. Pile

Mr. Richard D. Pomeroy
Ms. Mathann E. Purvis
Mrs. Angela F. Radcliffe (Brown)
Mrs. Rosemarie Reader
Ms. Victoria L. Rephann
Mrs. Karrey A. Rhodes (Kealy)
Mr. Kevin A. Robertshaw
Mr. Daniel O. Rybak
Mr. Reuben M. Sanders, 3rd
Mrs. Deborah A. Scible (Arick)
Ms. Caryn D. Shearer
Dr. Dwayne T. Shuhart '86
Mr. Steven S. Spoerl
Ms. Julie F. Stadig
Mr. Robert T. Stephens
Ms. M. Theresa Testoni (Gaffney) § ‡
Mrs. Stacey C. Thane
Mrs. Sheri Walker Trulick
Mr. David W. Turnbull
Mr. Charles Edward Warburton
Mrs. Lynne E. Warburton (Helldorfer)
Mrs. Kimberly A. Wetzig (Fisher)
Mrs. Alicia A. White
Mrs. Molly A. Winkler
Mrs. Patricia A. Young (Packwood)
Ms. Shari L. Young
Mrs. Lu Ann Youse (Brothers)
Ms. Kimberly B. Zorn

1986

Mr. Carlos L. Acker
Ms. Sandra D. Adams (Wyche)
Mr. John E. Alcorn, Jr.
Ms. Susan Alvarez
Ms. Carol S. Arnone
Mr. Robert P. Bailey, III
Mr. Douglas A. Barmoy
Mr. Adam Z. Bellet
Mr. Brian R. Bergere
Mr. John S. Bernas, Jr.
Ms. Vanessa F. Braddy (Watkins)
Mrs. Michele D. Bradshaw (Dent)
Mr. Gregory A. Brake
Mr. Jeffrey L. Brewington
Mr. Michael David Bridgham
Mr. George C. Buckalew
Mrs. Tracey A. Buckmaster (Nutter)
Mr. Michael K. Chute
Ms. Renee Alane Cookerly
Mr. David A. Crable
Mrs. Lynda L. Croft
Mr. William J. Croft
Mr. Diane T. Devlin (Turnbull)
Mr. Michael J. Devlin
Mr. Phillip E. Dicken
Mrs. Amy J. DiMisa (Miller)
Mr. Ralph F. Dostal, Jr.
Mrs. Margie A. Englert (Pugh)
Ms. Valerie K. Evans
Mrs. Candace H. Ferrell '97
Ms. Elizabeth T. Finan
Ms. Birgit A. Fowler (Belland)
Mrs. Reva Fox
Ms. Laura M. Freeman '88

Mr. Thomas J. Frocke
Mr. Isaac L. Fulwood
Mrs. Marsha I. Garner
Mrs. Deborah J. Gattuso
Ms. Barbara J. Gillich
Mr. Frank H. Greenhalgh
Ms. Patricia E. Gregory (Sears) '96
Mrs. Carla M. Gurganus
Dr. Mae L. Hafer
Ms. Robin Hayes (Hayes)
Mr. Gary L. Heginbotham
Mr. Colen Clifford Heinritz, Jr.
Mr. Bernard Ilkhanoff
Mrs. Diane E. Katz (Wharton)
Mr. Robert S. Katz
Mrs. Kathleen M. Kelly (Kelly)
Ms. Cathy R. Kelly-Blank, R.D.H. (Russell)
Mrs. Mary Karen Klosterman
Mrs. Lynn M. Kuhn
Mrs. Mary V. Laffey-Stoddard (Laffey)
Ms. Rosalind J. Lancaster (Lancaster)
Mr. Stephen P. Langrehrr
Mrs. Debra A. Larsson (Beck)
Ms. Lorraine B. Lawlor
Mr. Darrell H. Levering
Suanne Lewis
Mr. Bruce Liller
Ms. Michaela A. Linn
Mrs. Kim Wahl Logue
Mr. Scott A. Lutton
Mrs. Carolin S. Martens (Boyce)
Mrs. Maureen E. Mathews
Mr. Bruce D. McDonald
Mr. Gregory K. McGoogan
Mr. Jonathan T. Michael
Mrs. Michele R. Mills
Mrs. Lisa P. Mohler (Puhl)
Mr. William J. Montgomery
Mrs. Kim Rennie Moore
Mrs. Cheyney Langrehrr Morgan
Mrs. Elyse Ann Murphy
Mr. Nicholas George Nikiforou, Sr.
Mrs. Roxanne E. Nisbet (Breault)
Mr. Thomas R. Nisbet
Ms. Joan E. Norman
Mr. Richard M. Novak
Mr. Steven B. Oxman
Mr. Mark T. Palmer
Mr. Joseph Pietanza, III
Mr. Jay F. Poland
Ms. Victoria Proctor
Mr. Mark T. Prokop
Mrs. Wendy S. Quarles (Slaughter)
Mr. Matthew Christopher Radcliffe '92
Mr. Harry L. Reese, III
Mrs. Elizabeth A. Rhodes (Elliott) ‡
Mrs. Lisa A. Robertson
Mrs. Sharon L. Schilling
Mr. Michael E. Sheetz
Ms. Lori A. Smith (Woods)
Mrs. Lori A. Spence '95
Dr. Carol A. Stevens
Mr. Christopher T. Stoddard
Mrs. Barbara F. Twigg (Snyder)
Mr. Mark A. Twigg

Scholarship Reflects Company’s Personal Connection to Giving

In business, they say networking is everything. Thanks to some networking with **Daly Computers** and its president, **Ryan Yu, Frostburg State University** students in need of immediate financial assistance won’t fall through the cracks and be forced to drop out of college.



Ryan Yu and his wife, Margaret, Daly Computer’s legal counsel

“For the past several years, I’ve been pretty active in looking at how I can start giving back to the education community,” Yu said. “It’s very near and dear to me.”
Born in Taiwan, Yu received a full scholarship to attend a private boarding school in the United States in 1972.
“When you’re 15, 16, it’s an impressionable age,” he said. “It was tremendous. I never knew there was such a thing as a scholarship.”

According to Yu, this was the beginning of his American dream. A hard worker and good student, Yu continued to benefit from scholarship support during his undergraduate career at Boston University. He never took these opportunities for granted, even after he became the head of a successful IT infrastructure service provider like Daly Computers.
For the past four and half years, Daly Computers has supplied FSU with computers, laptops, TVs, projectors and other equipment. Yu mentioned his interest in giving back to Beth Kenney '90/M'00, director of Academic Computing, who put him in touch with B.J. Davisson '81, FSU's vice president for University Advancement and the executive director of the FSU Foundation.
“B.J. introduced me to the various programs FSU has for giving,” Yu said. “I just wanted to make some immediate impact.”

Yu and Daly Computers created the Daly Computers Pass-Through Fund, which is available to full-time FSU students with a grade point average of at least 3.0. It was set up to make unrestricted scholarship money available to students who need it most.
“The unrestricted funds allow our office to look at students on a case-by-case basis,” said Angela Hovatter '97/M'01, FSU's director of Financial Aid. “We are not restricted by specific criteria, which allows us to make the awards more individualized and help the students who have special circumstances in their lives.”

For example, Hovatter has used the Daly Computers Pass-Through Fund to help mid-year transfer students who entered FSU in January, but struggled to get additional funding because the Financial Aid Office had already awarded the majority of its funds for both fall and spring.
Yu has enjoyed the thank-you letters he’s gotten from the fund’s recipients.
“They all have the same message – ‘Hey, this is wonderful, someone out there cares, thank you,’” he said. “And for someone to know that someone out there cares and offers support, that’s the kind of emotion that’s not forgotten easily . . . and somewhere down the road these kids will remember and give back on their own.”

—BR

Alumni

Mr. Ronald L. Vandegrift, Jr.
Ms. Maura C. Vaughan
Mr. Stephen P. Walker
Mrs. Natalie E. Washington-Daniel
Mr. Ernest L. Waterhouse
Mrs. Melissa A. Weber
Mrs. Lois A. Weeks (Kessell)
Dr. Phoebe A. Wiley (Beachy)
Mrs. Julia A. Williams (Derezinski)
Mrs. Debbra C. Yoder (Bartholf)

1987

Class participation rate: 18.08%

Mr. Tyrone Adams
Mr. Craig W. Alexander
Mr. Donald L. Amon, Jr.
Mrs. Karin E. Appel (Mills)
Mrs. Kristi A. Athey (Adams) '93
Mr. Russell T. Bahner, Jr.
Mrs. Donna K. Beeman (McKenzie)
Mrs. Lisa M. Bohrer
Mrs. Kelly A. Boutin (Schaefer)
Mr. William R. Bradley, Jr.
Ms. Roberta A. Brown '92
Mrs. Betsy R. Bruning (Ritz)
Ms. Linda W. Buckel (Walker)
Ms. Susan Cioni
Mr. William D. Clegg
Mrs. Lynn A. Coburn (Brown) '92
Mrs. Brenda L. Crable (Hanna)
Dr. Daniel J. Crable
Mr. Richard Steven Culbertson
Mr. Gerald L. Darrah *
Ms. Belinda R. Davis (Ransom)
Mrs. Judith D. Davis
Mr. John B. Deniker
Mrs. Sandra K. Derato (Smith)
Mr. Donald C. Dietz, Jr.
Ms. Susan R. Duckworth (Rayner) '91
Mr. Tim Eichhorn
Mr. David W. Eisenberg
Ms. Teresa J. Feck '98
Mr. Edward M. Frere, Jr.
Ms. Carlene L. Futrell
Mrs. Kathryn Marie Geatz
Mr. Steve Gielda
Mr. James Leon Gowen, Jr.
Mrs. Kathryn Graham
Ms. Janette R. Grimes (Huffman)
Ms. Jennifer E. Hall (Smith)
Mrs. Robin A. Hayek (Bergantino)
Mr. Brian D. Healy
Ms. Rita M. Hegeman (Fowler)
Mrs. Kimberly L. Hiban (Paylor)
Mr. Patrick Hiban
Mr. Ted J. Higginbotham
Mr. Gerald S. Hodges
Ms. Victoria Hopkins-Rheubottom (Hopkins)
Mrs. Beverly J. Humbert
Mrs. Sandra W. Jackson
Ms. Kendra Johnson (Johnson)
Mr. Michael C. Keehan
Mrs. Susan M. Keehan (Mahoney)
Mr. Michael Kelly

Mr. Brian Joseph Kemp
Mrs. Laura A. Kemp (Cary)
Mrs. Connie M. Kramer (McMullen)
Ms. Deanna L. Kramer
Mrs. Debra M. Langan (Mertz)
Mrs. Sherri D. Lewis (Mundey) '93
Mrs. Donna J. Liller (Blank)
Ms. Lou Ann Logue
Mr. Paul D. Long
Dr. Kevin T. Lowery
Ms. Melinda Marsden
Mrs. Laetitia Rose Martin
Mr. Steven S. Martin
Mr. Jeffrey J. McCray
Mrs. Joni M. McDonald (Poland)
Mrs. Kelly C. McLuckie (Kight)
Mr. Brian J. McMearty
Mr. Barry E. Michael
Mr. John A. Mills
Ms. Julia A. Minner, Circuit Court Master
Mr. Jeffrey Glenn Mohler
Mr. Michael Guy Mohler
Mr. James E. Morgan
Mr. Michael Anthony Morris, Jr.
Mr. Michael P. Natchipolsky
Mr. Jeffrey L. Newman
Mr. Timothy Paul Palmieri
Mr. Andrew C. Parker
Ms. Ann W. Parrish
Ms. Robin V. Pippin (Gross)
Mrs. Nicole R. Pisarra (Fowler)
Mr. Paul A. Poland
Dr. James W. Price
Mr. Eugene Thaddeus Pustolski
Mrs. Maureen E. Reilly
Mr. David Robertson
Mr. Wayne E. Ruckman
Mrs. Suzanne L. Saxton '02
Ms. Lucille H. Schell
Mrs. Andrea E. Senn (Kinderman)
Mr. Timothy R. Senn
Mrs. Linda D. Sergio (Knoblauch)
Dr. Susan E. H. Sleep
Mrs. Rebecca D. Smith (Knapp)
Mr. Craig W. Sterling
Mrs. Nicole Stewart (Tisdale)
Mr. Brian Scott Stone '95
Mrs. Wendy M. Stouffer (Houser)
Mrs. Jennifer M. Stump
Ms. Siobhan Tabor (McKone)
Mrs. Gail Taylor (Brown)
Mr. Walter E. Teague, Jr.
Ms. Ann Townsell
Mrs. Gretchen M. Trout (Strange)
Mrs. Marianne Uphold
Mrs. Laura G. Vanzandt (Galkin)
Ms. Lisa K. Walbert
Mr. Larry A. Ward
Mr. Stephen A. Warne
Mrs. Dana M. Winters (Shearer)
Dr. Antoinette S. Wiseman (Sgarlata)
Mrs. Robin Vowels Wynder (Vowels)
Mr. Paul S. Xhajanka
Mr. William Yaglou
Mr. Marc R. Yamada

Mr. Jon A. Yanchulis
Mr. Lowell W. Yoder
Mr. Brian C. Youse
Mr. C. James Zamagias

1988

Class participation rate: 17.26%

Mrs. Debra S. Alkire
Mrs. Kimberly A. Arnold (Karr)
Mr. Robert E. Arnold
Mrs. Kathy A. Arnold-Smith (Arnold)
Ms. Susan L. Barkalow (Montgomery)
Mr. Terry A. Barnes
Mrs. Elaine A. Barry '97
Mrs. Brenda L. Bassford (O'Neill)
Mr. Timothy T. Bernard
Mr. Conrad C. Best
Mrs. Karol L. Bowling-Huelsbeck
Mr. Christopher L. Brady
Mrs. Maureen T. Brewer '90
Mrs. Karen K. Brown (Keicher)
Mrs. Valerie A. Brown
Mr. Mark J. Burroughs
Mr. Raymond Windell Burton
Mrs. Beth A. Butler (Lewis)
Mr. William J. Byers
Mr. Hugh R. Cameron
Ms. Ann W. Parrish
Mr. Michael T. Conti
Ms. Anita M. Cooney
Mr. Charles Andrew Crouse
Mr. Scott R. Davis
Mr. Jeffery Derge
Mrs. Lorian R. Deuel
Mrs. Vivian I. Diehl
Mr. Robert B. Douglas
Mr. Erik C. Eisentrout '96
Mr. Kevin S. Elliott
Mrs. Patricia Ann Emmerick
Mr. Stephen J. Eppard
Mr. Timothy Scott Fell
Ms. Crystal A. Filer-Ogden '91
Mr. William J. Fogle
Mr. Stephen J. Fowler
Mr. R. Patrick Friel
Mr. Paul Allan Gerrety
Mr. Steven William Gibbs
Mrs. Lisa Kay Giordano
Mr. Jonathan B. Hall
Ms. Kathy L. Harding '90
Mr. Russell E. Harner, Jr.
Mr. Alan A. Heft
Mr. Craig K. Heintzman
Mrs. Anne M. Higginbotham (Archer)
Mrs. Leslie N. Intemann (Neely)
Mr. Kenneth T. James
Mr. Tracy M. Katz
Mr. Jeffrey W. Kogok
Mrs. Sherrie L. Kogok (Wolf)
Ms. Doris Marie Lambert
Mr. Frederick A. Lancaster
Ms. Amy E. Loughren (Lund)
Mr. David H. Lucas, III
Mr. Ronald W. Maiers

Mrs. Mary S. Mallery
Ms. Yvonne Manning
Mr. John R. Marley
Ms. Valerie L. Marshall
Mr. Sean McCaney
Mr. Brian E. McCloskey
Mrs. Carol A. McFarland-Brown (McFarland)
Mrs. Sarah L. McIntyre (Bray)
Dr. John C. McMullen
Ms. Tracy T. Meyer
Mr. R. Anthony Mills, Sr.
Ms. Karen D. Morant (Holmes)
Mrs. Marjorie C. Morris (Charron)
Mr. William T. Morris
Ms. Robin M. Moser
Mr. Michael L. Mothersbaugh
Mrs. Molly B. Natchipolsky
Mrs. Julie A. Nowaskey (Hengemihle)
Mr. Robert E. Nycum
Mrs. Joyce L. O'Very (O'Donnell)
Mr. Timothy P. Pavlic
Mr. Steven P. Peterson
Mr. Chris G. Pollos
Ms. Cynthia A. Powers
Ms. Michelle M. Price
Ms. Nan K. Pue
Ms. Melissa M. Redmond
Ms. David C. Ritchie
Mr. Donald H. Rohrbach, Jr.
Ms. E. Loraine Rose
Mr. John Paul Sabol, Jr.
Mrs. Alphaia K. Sharpless (Watkins)
Mr. Demetrius Sharpless
Ms. Leslie R. Sheridan
Ms. Beata C. Smith
Mrs. Beth E. Smith (Whipp)
Mr. Maurice S. Smith
Mr. Phillip C. Smith
Mr. Mark D. Sprout
Mrs. Ronda S. Stair (Divelbiss)
Ms. Lisa R. Stallings
Mrs. Kathleen Stoner
Mr. Charles D. Stouffer
Ms. Elizabeth Anne Thompson
Mrs. Sue Ellen Troxell (Kemp)
Mr. Timothy R. Troxell
Ms. Teri L. Tyler
Mr. Louis H. Van Hollen
Mr. Michael Arthur Waldman
Ms. Karla Wambach (Smith)
Mr. Donald J. Watt
Mrs. Leslie Kay Watt
Mr. Larry R. Weaver
Mrs. Tracey L. Williams (Hanbury)
Ms. Emily J. Wirsing
Mrs. Dianne J. Wunder
Mr. Jeffrey A. Wunder '90

1989

Class participation rate: 15.48%

Mr. Raymond Aaron Ballew, Jr.
Mr. Robert Keith Blevins
Mr. Raymond Martin Boileau

Mr. Alain Bolliger
Mrs. Anjela S. Bowers (Sheridan)
Mr. Brett D. Bowers
Mr. Matthew S. Brewer
Mr. Robert R. Brinker '92
Mrs. Amy B. Brown (Byrnes) '94
Mrs. Jennifer M. Buckstein (Stack)
Mr. Brian K. Burket
Mr. Christopher D. Busky
Mrs. Krista L. Busky (Wright)
Ms. Barbara D. Calhoun
Mrs. Cynthia Stein Cameron
Mrs. Stephanie R. Cesnick
Ms. Sherri L. Clark
Mrs. Kimberly A. Collins '02
Mr. Patrick L. Crouse
Ms. Karen L. Darmstead (Jackson)
Mr. Gregory P. Deck '98
Mr. John R. Derr
Ms. Heidi DeVore
Mr. Gregory T. Diehl
Mr. Michael J. Donahue
Ms. Julie A. Donat
Mr. Craig L. Driver
Ms. Bette A. Duggan
Mr. C. Louis Elder, II
Mrs. Ingrid K. Enderle-Smith (Enderle)
Mrs. Angela J. Fentress (Hoopengardner) '91
Ms. Brenda J. Ganoe (Ganoe)
Dr. Carol J. Gaumer '91
Mr. John R. Glover
Mrs. Carmel D. Goodwin
Mrs. Brenda G. Gsell (Guessford) '93
Mrs. Diana Marie Gyuras
Ms. Siobhan Halmos
Mrs. Joanne L. Harold
Mrs. Clarissa A. Harris
Mr. Todd Heerd
Mrs. Linda K. Heithoff
Mrs. Amy B. Hendershot (Stickley)
Mrs. Kelli Jeanine Hess
Mr. Jon L. Hill '93
Ms. Kristine A. Hillyard (Miller)
Mrs. Karla A. Horn (Helmeke)
Mr. Craig Hup
Mr. Gregory P. Hymel
Mr. James W. Jackowski
Mr. Jaimie Jacobson
Mrs. Jeanne M. Jacobson (Davis)
Mr. John T. Jones
Mrs. Nancy P. Keen (Dulling)
Ms. Helen T. Keller '94
Mr. Jeffrey T. Kirk '07
Mr. David J. Kozak
Mrs. Kimberly M. Kyle (Fazenbaker) '96
Mr. Philip B. Lang
Mr. William E. Lawson
Ms. Lisa M. Lewald
Mrs. Dianna Kaye Liller
Mr. Scott W. Lohr
Mr. David T. Lowry
Ms. Lynn Luvara
Mrs. Katherine J. Luzier (Weser) '91
Mrs. Jonell S. Macbeth (Thrasher) '93
Mr. Daniel Mackley

Mrs. Melissa J. Mackley (Rankin)
Ms. Susan Marklin
Mr. Jerry Martens
Mr. Peter A. Maynard
Mr. Steven Dale McGee
Mrs. Melissa B. McKenzie-Kenny '93
Mr. Franklin R. Milburn
Mr. Jeffrey Moreau
Mr. Christopher Morton
Ms. Lois A. Mummert (Mummert)
Mrs. Lisa M. Murray (Mackay)
Ms. Cynthia A. Nicodemus
Mrs. Nancy Norwood
Mr. James A. Oester
Mr. Evan O'Rourke
Mr. Thaddeus B. Pazulski
Mr. Derwin V. Pearsall
Mr. Jeffrey Pevey
Mr. Kirk W. Pyle
Mrs. Roxanne C. Reuse (Rendar)
Mrs. Sandra B. Richards (Bell)
Mrs. Andrea Roberts
Mr. Donald Ray Robinson
Ms. Amanda W. Ruthenberg
Mrs. Adelaide L. Savage (Beitzel)
Mr. Warren R. Saxon
Ms. Sandra K. Schofield
Mrs. Kimberly Ann Schoonover
Mr. Brandon S. Seifert
Mr. Edward R. Seward
Mrs. L. Renee Shaffer (Stanley) '95
Mrs. Cynthia J. Smith (Brown)
Mr. Michael McKenney Smith
Mrs. Deborah Sperling (Schwarzkopf)
Mr. Douglas Stein
Mrs. Natalie Stein (Otis)
Mr. Scott A. Stevenson
Mr. James Story
Ms. Kimberly A. Swank
Mrs. Colleen F. Szeffinski (Rush)
Ms. Regena Turnbull
Mr. Raymond E. Vest
Mrs. Karin M. Walker (David)
Mr. Thomas G. Wambach
Mrs. Stacy L. Weber (Phillips)
Mr. Patrick B. Weixel
Mr. Raymond F. Weston
Mr. Shane E. Weyant
Mr. Steve R. Wilson
Ms. Audrey L. Wolfe
Mrs. Kathryn Mae Wood-Bacher
Mrs. Barbara Joy Xhajanka
Mr. Kevin A. Yaukey
Mrs. Kathleen S. Zamagias (Shertzter)

1990

Class participation rate: 15.67%

Mr. Andrew Mark Altman
Mrs. Debra Ann Amyot
Mr. Jeffrey A. Axline
Mr. Douglas P. Baker '09
Mr. Michael M. Ballard
Mr. David Frederick Becker '00
Mr. Todd Christopher Betler

Thanks, Mom and Dad!

Parents spend their lives nurturing, guiding and molding their children, but it’s often not until those children become adults that they feel a need to show gratitude for a lifetime of care. Here are the stories of some alumni who decided that a scholarship for FSU students would be a good way to honor their own parents.

Commemorating a Family’s Love of Making Music

When **Henry Smith ’75** was growing up, his life was accompanied by a constant soundtrack: going to summer band camp, music practice, playing rock n’ roll with his friends.

“That rattled the window glass in the house, but my mom never said a discouraging word!” he laughed. “In addition to the individual musical pursuits of my siblings and me, our family regularly had sing-a-longs around the piano with my mom, with everyone singing and playing something – even if it was the spoons!”

Smith’s mom, Margaret Ager Smith, was indeed at the heart of the family’s long-standing love for music. She began with the basics, making sure Smith and his two brothers and sister were all introduced early on with piano lessons, and later encouraging them to play different instruments and taking them to lessons all over town.

When Smith and his wife, Donna Rae, read about FSU’s Charlie and Wanda Steiner Memorial Scholarship, they were “inspired to honor my mom – and to thank her for her lifelong musical inspiration,” he said. So they established the Margaret Ager Smith Music Scholarship, which supports students majoring or minoring in music, with preference for applicants from Prince George’s County.

“We presented the news about the scholarship to my Mom as an 86th birthday present,” he said. “She was truly speechless.”

Brothers Honor Parents’ Self-Sacrifice

To honor the sacrifices their parents made to make their children’s college education possible, twin brothers the **Rev. Dr. Donald Forrester ’67** and retired **U.S. Air Force Col. Ronald Forrester ’67** endowed the G. Wesley and Margaret M. Forrester Education Scholarship. The scholarship will support full-time education students from Allegany, Garrett, Washington and Frederick counties.



Ron and Don Forrester, both'67

Though their mother, Margaret, who passed away in 2009, did not have the chance to pursue her own degree, she and her husband knew how important a higher education would be to

their children’s success. According to Don, his parents “always placed a high value on education and encouraged us to take full advantage of our structured learning.”

“They wanted us to have an easier life than they had,” said Ron. “My parents were the inspiration to be all that I could be and provided me the opportunity to succeed if I worked hard and applied myself. ... They had a dream for us.”

Ron and Don capitalized on their parents’ dream when they both graduated from Frostburg State College with academic honors and went on to successful careers, Don as an educator and educational administrator and Ron in the Air Force.

“Like many parents from the Greatest Generation,” said Don, “they wanted to provide better lives for their children and grandchildren. This scholarship is a living testimony to them and that value system that always placed family first.”

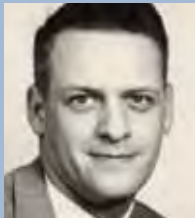

Jack Elliott '53/M'63



Lois Elliott '53



Liz Skidmore '86

A Gift of Education to Honor Educators

Looking for a way to honor their mother and memorialize their father in the region where they lived and taught, the children of **Jack** and **Lois Elliott** established a scholarship to support FSU elementary education majors from Allegany and Garrett counties, as well as contiguous counties in Pennsylvania and West Virginia.

“My parents believed in the importance of education; this will help others to carry on in that tradition,” daughter **Liz Skidmore ’86** said. The Elliotts both worked as elementary educators in Allegany County. Lois taught third grade and Jack began as a teacher before becoming principal. Jack was still working as principal at Westernport Elementary when he passed away in 1979 at age 47.

The family has a long history with FSU, which dates back to the days of Frostburg Normal School No. 2, where Lois’ mother, **Thelma Price Mackay**, graduated in 1925. Jack and Lois both graduated from Frostburg State Teacher’s College in 1953, and Jack earned his master’s in 1963. Upon her retirement, Lois supervised student teachers at FSU. Skidmore’s sister **Sue Elliott ’81**, brother **Jack Elliott ’87** and Skidmore’s children **Travis ’98** and **Donna Skidmore M’06** are all FSU graduates.

Mrs. Anastasia Lynn Boggs '93
 Mrs. Leggie L. Boone (Moore)
 Mrs. Catherine R. Bowman-Goldring (Bowman)
 Mr. Patrick Benson Bradstock
 Mr. Alan B. Brenner
 Mr. John L. Brewer
 Ms. Patricia J. Broadwater (Deal)
 Mr. Michael James Brower
 Mr. Jerred A. Brown '95
 Mrs. Elizabeth A. Burgee (Choate)
 Ms. Marcie L. Carnahan
 Mr. Richard A. Case
 Mr. Joseph P. Coleman, III
 Mr. William Ernest Crawford '00
 Mrs. Wendy S. Crouse (Moser)
 Mr. A. Tyrone DeMartino
 Mr. Brian Thomas Dempsey
 Mr. Paul E. Duty
 Ms. Sharon L. Eby
 Mr. Brian C. Edwards
 Mrs. Sonya D. Eisentrout (Higson) '99
 Ms. Kathryn A. Ekstrom
 Mr. John R. Emerick
 Mrs. Jennifer Lyn Fader-Atkins
 Mrs. Michelle M. Fairbarns
 Mark A. Farris, Esq., CPA
 Mrs. Lynnea R. Finch (Finch)
 Ms. Jacqueline M. Flora
 Mr. Michael W. Fowler
 Mr. Shawn Thomas Fox
 Ms. Cindy L. Franke
 Mr. Jonathan S. Geiger
 Mrs. Kendra K. Geiger (Folk) '96
 Ms. Julie Gilliam
 Mrs. Melissa D. Green (Bittinger)
 Mrs. Stephanie L. Hartsock (Hatcher)
 Mrs. Kimberly A. Heierling (Creighton)
 Mrs. Kristen E. Henry (Johnson)
 Ms. Sarah Diane Himes
 Mr. Vance G. Hobbs
 Mr. Matthew L. Hoffman
 Mrs. Tracey D. Hohenschutz (Creasia) '95
 Ms. Marne Hormuth '91
 Mr. Timothy James Hosfelt
 Mr. Archie S. Israel, Jr.
 Ms. Constance S. Jacoby
 Mrs. Tina M. James (Minick)
 Ms. Daphanie Louise Jenkins '04
 Ms. Louann Mary Jessup
 Ms. Cynthia D. Jett
 Ms. Melissa E. Jones '04
 Mrs. Christine H. Karadanis (Psaltis)
 Ms. Julie Anne Kennell
 Ms. Beth L. Kenney (Kenney) '00
 Mr. James A. Ketterman, Jr.
 Mr. Kenneth E. Klosterman, Jr.
 Ms. Cynthia Leigh Kramer
 Mrs. Vicki A. Lang (Avey)
 Mr. David Arlen Lantz, II
 Ms. Kin C. Lazzaro
 Leslie Leibowitz (Millenson) § ‡
 Ms. Judy A. Livengood
 Mrs. Melanie Lyon (Martinelli)
 Mrs. Tiffanie Sylvia Lyon (Zullo)
 Mr. Burt MacKenzie

Mrs. Cathy L. Marshall (Rudisill) '00
 Mr. Kevin C. McDonnell
 Mrs. Marnie S. Milburn (Ross)
 Mr. H. Darrell Miller
 Mrs. Sharon R. Mola (Roberts)
 Mr. Todd J. Mozoki
 Mrs. Jacqueline A. Mulvey (Wetzel)
 Mr. Richard Michael Myers
 Mrs. Agnes Kenney Nusbaum
 Mr. Thomas Albert Pawlowski
 Mrs. Elizabeth A. Peterson
 Ms. Mary Beth Pirolozzi (Dishong) '95
 Mr. Douglas G. Poole
 Mr. Douglas M. Prox
 Mrs. Laura A. Reddish (Engelmeyer)
 Mr. Robert T. Reddish
 Mrs. Elizabeth C. Reed (Buckalew)
 Mr. John W. Reger §
 Mrs. Narmeen O. Reger (Jwaideh) §
 Mr. James M. Rickey
 Mr. James S. Riggelman
 Mr. Stephen James Roback
 Mrs. Jennifer Maria Robinson
 Mr. Dean Raymond Rosa
 David A. Ruth, Ph.D
 Ms. Georgena M. Ruth
 Mrs. Sharon L. Sabol (Wagner)
 Ms. Phyllis Lynn Sanders
 Ms. Janis M. Sanford
 Mr. Ron J. Schilling, Jr.
 Mr. Bruce Schoonover, Jr.
 Mrs. JoAnn K. Schuchman
 Mrs. Joan K. Selby §
 Mrs. Fariba B. Sharma
 Mrs. Sally A. Shaw (Cunningham)
 Mrs. Kay R. Sheehe '92
 Mr. Michael Andrew Souders
 Mrs. Gina L. Speight (Paxton)
 Mrs. Kelly A. Sporer (Novak)
 Mrs. Patti A. Stevenson (Spencer) '95
 Ms. Darlene Riley Steyer '08
 Mr. Adam O. Stoehr
 Mr. Gary F. Swiniarski
 Mrs. Vickie L. Swink
 Mr. James Alexander Talbott
 Mrs. Wendy L. Talbott (Cheshire)
 Mr. Willard Bernard Taylor, Jr.
 Mr. Charles E. Teets*
 Ms. Angie L. Thornton
 Ms. Lesley J. Tompkins (Jackson)
 Mrs. Jennifer J. Trumbull (Boudrie)
 Mr. Eric Jay Udler
 Anita M. Vagnoni, M.D. (Meyers)
 Ms. Victoria A. Valentine (Diehl)
 Mr. Daniel J. Voeltner
 Mr. Gregory David Wallace
 Mr. William Everett Waugh
 Mrs. Tracy L. Webster (Wrenn) '94
 Mr. Michael H. Weekley
 Mr. Aaron Clifton West
 Mrs. Stacey L. West (McKenzie)
 Mr. Ray Ellsworth Witt, Jr.
 Mrs. Lynn Marie Wood
 Mrs. Karen M. Yoder (Frank) '03
 Mr. Mervin E. Yoder

Mr. Stephen E. Zumpano
 Mr. David Christopher Zwack

1991

Class participation rate: 12.99%

Mrs. Amy S. Applestein
 Mr. Derek A. Ashby
 Mr. Nathan T. Baker
 Ms. Brenda Belensky
 Mr. Richard Allan Bittner
 Mr. Brett A. Bjork
 Mr. Shannon B. Bohrer
 Mrs. Brenda K. Bouthner (Buob)
 Mr. John Richard Burgee
 Mrs. Nancy Y. Burkett '97
 Mrs. Edith N. Butler
 Mrs. Joelle E. Butler (Plauger)
 Mrs. Johnna L. Byers (Merrbaugh)
 Mrs. Diane P. Cantine (Wilson)
 Mr. Vito Capaccione
 Vic Cardinale, Ph.D.
 Mrs. Darlene T. Carver (Rubin)
 Mrs. Diane Chamberlin (Smith)
 Ms. Annette Chong (Rothenberg)
 Ms. Lana C. Cobb (Bowers)
 Mrs. Sheila R. Colbert-Alzate (Colbert) '94
 Mr. Gilbert T. Collinson
 Mr. Richard E. Cooley
 Mr. John T. Cooper
 Mr. Michael T. Corey
 Mrs. Suzanne Craig (Dunn)
 Ms. Audrey P. Crone (Panichakoon)
 Mr. Daemon A. Dartouzos
 Mrs. Lisa J. Davis (Smolinsky)
 Mrs. Susan L. DelPercio (McLain)
 Mr. Karl T. Duckworth
 Mr. David S. Duvall
 Ms. Laura A. Duvall '99
 Mr. Gregory N. Ecroyd
 Mr. Matthew C. Eggleston
 Mr. James C. Eppard
 Ms. Denise L. Facto (Wagner)
 Mr. Charles B. Fickes
 Mr. David James Flowers '00
 Mrs. Marsha J. Flowers (O'Dell) '98
 Ms. Cynthia L. Folk (Stafford) '98
 Ms. Tijuanna A. Franklin
 Mr. Kenneth Don Hardy
 Ms. Kimberly Marie Haselberger
 Mrs. Lori C. Heginbotham
 Mrs. Denise J. Hering (Matthews)
 Mr. Derrik Keith Hess
 Mr. O. Robert Hess
 Mr. Theodore Scott Higson
 Ms. Rebecca Lynn Hinkle
 Dr. Trudie L. Holder
 Mr. Jonathan L. Holler
 Mr. Norman G. Holmes
 Mr. Paul Rudolf Hormuth
 Mr. Kevin E. Howser
 Mrs. Maria H. Huff-Compretta (Huff)
 Mrs. Suzanne M. Hult (Beard)
 Mr. Robert O. Jenkins, Jr.
 Mr. John I. Jones, IV '98

Mrs. Stephanie E. Jones
 Mr. Michael J. Kalinock
 Ms. Susan L. Kimble-Housel (Kimble)
 Mr. Sean R. Koenig
 Ms. Deborah A. LaSalle
 Mrs. Rebecca M. Lewis (Mowen) '94
 Mr. Jeffrey Brian Little
 Mrs. Mary C. Llewellyn (Lipscomb)
 Mrs. Tamara E. Lowry '01
 Mr. Douglas J. Lucke
 Mr. Richard M. Luzier
 Mr. Kristofer T. Lyon
 Mr. Kristopher G. Mangold
 Mrs. Catherine Elizabeth Marum-Slade
 Mr. Murray Mason
 Mr. David W. Matthews, Jr.
 Mr. John T. Maxwell
 Ms. Dina Kay McGee
 Dr. Gregory V. McNamara
 Mr. William Joseph Middleton
 Ms. Deborah K. Miller '03
 Mr. William R. Milliron
 Ms. Christa K. Mohr (Knox)
 Dr. Michael L. Monahan
 Mrs. Sandra C. Morrison (Bollinger)
 Mr. John R. Motz
 Mrs. Heidi Ann Mozoki
 Mr. William A. Myers, III
 Mrs. Susan L. Nield (Musteric)
 Mrs. Shirley A. Noonan
 Mr. Paul Matthew O'Conner
 Mr. Patrick W. O'Donnell
 Ms. Kathy A. Park '03
 Mrs. Barbara Marlene Pentz
 Mrs. Cynthia L. Phillips (Lewis) '92
 Mrs. Mary Lou Pinder (McAlpine)
 Mr. Michael James Pinder
 Mrs. Jennifer L. Prox (Smith)
 Mrs. Tracy R. Reckner (Wolf)
 Ms. Jocelyn P. Reinke
 Mr. Michael Rivera '93
 Mrs. Janice M. Roberts (Inderbitzin)
 Mr. William Robert Rocks
 Ms. Charlotte Romane
 Mr. Craig Jennings Rummer
 Mr. Steven D. Schleupner, ChFC, MBA
 Mr. George Franklin Shaffer
 Mr. William Austin Shaw
 Mrs. Robin D. Single (Truett)
 Mr. Bradford D. Smith
 Mr. Julian C. Spaans
 Mr. William David Spicer, Jr.
 Mr. Phillip Martin Sporer
 Mrs. Linda A. Steele '93
 Mrs. Doreen L. Stovenour (DiSibio)
 Ms. Meshia C. Sutton '96
 Mr. Brian Joseph Swift
 Ms. Andrea Lee Tarpley
 Mr. Harold A. Taylor, III
 Ms. Suzanne L. Taylor (Burford) '06
 Ms. Dina Maria Thompson
 Mr. Gary J. Trenum
 Ms. Dawn Marie Trout
 Mr. Jeffrey B. Webster
 Ms. Barbara Sue Whitecotton

Mr. Woodrow Charles Wilson
 Mr. Lee Andrew Wineholt '98
 Mr. Earl J. Wood
 Mr. Ronald Joseph Wright, Jr.
 Dr. Tina M. Younoszai (Lawton)

1992

Class participation rate: 11.46%

Ms. Margaret M. Aaron
 Ms. Jennifer L. Ahern (Groves)
 Mr. Eric C. Anderson
 Mrs. Pamela J. Anderson (Bonnaure)
 Mr. Brenton Edward Ayer
 Mrs. Debbie H. Bahrenburg
 Mr. John Michael Bako
 Mrs. Shelly Elise Bako
 Mrs. Amanda I. Baugher (Martin)
 Mr. Evan H. Bernstein
 Mrs. Tamara K. Bernstein (Wilson)
 Mr. David K. Biser
 Mr. Reid D. Bluebaugh
 Mr. Robert Joseph Bouthner
 Mr. Michael John Bower '02
 Mr. W. Craig Bowman ‡
 Mrs. Karen E. Brewer (Fitzpatrick)
 Mr. Edward Howard Bridges, Jr.
 Mr. Auzzie K. Brown
 Mr. Charles Franklin Brown*
 Ms. Nina Kaye Butler
 Ms. Jennifer L. Carr (LaRue)
 Mr. Gregory E. Certeza
 Mr. Roy Joseph Chappelle
 Mrs. Susan D. Chenoweth (Giuffre)
 Ms. Donna Lynn Chesno
 Mr. Robert E. Coburn
 Mrs. Anita Claire Comfort
 Mr. Robert K. Craig
 Ms. Beverly J. David
 Mr. Michael A. Davis
 Ms. Donna L. Deal '98
 Mrs. Mary Beth DeMartino (Johnson)
 Ms. Bonnie S. DeVore (Speary)
 Mr. Walter C. DeVore, IV
 Ms. Karen L. Donovan (Sutherland)
 Mrs. Laura W. Doto (Whitehouse)
 Mr. Brian J. Duffy
 Mrs. Sandra L. Fagan (Goldberg)
 Ms. Angela L. Fetchero
 Mrs. Annette Marie Flanigan
 Mr. W. Robert Flanigan
 Mrs. Christine Swint Grizzell
 Ms. Mary Anne Hall
 Mr. Martin Luther Heavner
 Mrs. Cathy A. Helbig '98
 Mr. Edward Lane Hershman
 Mr. William I. Heslop '94
 Dr. Robert Hilderbrand
 Ms. Carrie M. Hillmuth (Moxley)
 Mrs. Lara Kay Hollingsworth '99
 Mr. Steven Eugene Hollingsworth
 Mrs. Nancy K. Huber '97
 Mr. Mike Scott Hughes
 Mrs. Stefanie L. Hughes (Hislop)
 Ms. Linda M. Hunsecker

Ms. Jennifer L. Hunt-Kuethle (Hunt)
 Mr. Carl Wallace Huntley
 Mrs. Diane S. Jeffers
 Mrs. Amanda L. Joholske (Nugent) '94
 Mr. David R. Jones '94
 Mr. Bernard B. Kahl
 Mrs. Carole Ann Kenny '97
 Mrs. Stacey M. Kijowski (Sweeney) '01
 Mrs. Sarah Katherine King
 Ms. Christina Susan Koons
 Mrs. Mary G. Kovak
 Mrs. Barbara Ladany (Poellot)
 Mr. George Ladany, III
 Mr. Steven A. Lockard
 Mrs. Christa B. Lucke (Noonan)
 Mrs. Cynthia B. MacDonald
 Mr. Walter Eugene Matthey, Jr.
 Mr. W. Scott McKay
 Mrs. Cecilia McLean (Sines)
 Mrs. Bethany C. McMullen (Yommer)
 Mr. Jeffery T. Metz '03
 Ms. Lisa B. Meyers
 Mrs. Anne M. Motz
 Mr. Brian D. Parker
 Mrs. Bonnie W. Patton
 Mr. Philip Adam Pennington
 Mr. Andrew C. Pesta
 Mr. Brian Lea Phillips
 Mrs. Christine A. Pollock (Clemis)
 Mr. Scott T. Pollock
 Mrs. Anna M. Prandy (Lockwood)
 Mr. Troy A. Raines
 Mr. John C. Ralston, Jr.
 Mr. Mark H. Renn
 Mr. Eric W. Rice '94
 Ms. Jill C. Ricey (Doherty)
 Mr. Kenneth Todd Riggelman
 Mrs. Valerie D. Roosa (Webber)
 Mr. Timothy A. Rudd
 Mr. William Walter Rudisill
 Mr. Mark J. Schwaiger
 Ms. Doris M. Senko
 Mr. Robert Michael Shankman
 Mr. Scott Shewmaker
 Mr. Gerard Edwin Simmons
 Mrs. Jennifer M. Simmons (Mote)
 Ms. Georgia L. Smith '03
 Ms. Nicole C. Sneed
 Mrs. Donna F. Spahn
 Mr. John L. Spano
 Ms. Beth A. Stallings (Stallings)
 Mr. Christopher E. Stevens
 Mr. Melvin C. Sword
 Ms. Donna R. Trueax (Barnhart) '00
 Ms. Melissa M. VanFossen (VanFossen)
 Mr. Koyippallil George Verghese
 Mr. Jon Hinrich Von Staden
 Mrs. Denise M. Watkins (Boucher) '99
 Mr. Thomas C. Wendorf
 Mrs. Kristin K. Willey (Miesse)
 Mrs. Athena Lynn Wilson '00
 Ms. Danning Yao
 Mr. David Allen Yonkie

1993

Class participation rate: 12.67%

Mr. Steven B. Addleman
 Mr. Adrian A. Albino
 Mrs. Julie A. Aughinbaugh (Spielman)
 Mrs. Rebecca L. Baird (Ahern)
 Mr. Donald P. Battista
 Ms. Cathleen Joan Berkey
 Mr. Jeffery S. Bickley
 Mrs. Diane R. Bonner (Matheney)
 Mr. David Glenn Bowser
 Mr. William T. Broderick '95
 Mr. George D. Brown '02
 Sean D. Burns, Esquire
 Ms. Linda S. Carr
 Mr. Melvin W. Carr, III
 Mr. Bui C. Chin
 Ms. Alison M. Combes ‡
 Mr. Brian Joseph Cunningham
 Mr. Thomas A. Currier
 Ms. Janet L. Date
 Mrs. Melissa M. Delaney (Concordia) '02
 Ms. Jennifer E. Dempsy (Burch)
 Mrs. Laura B. Dennis (Burnett)
 Mrs. Heidi L. Diaz '07
 Mr. Tony O. Dixon
 Ms. Sherrie Annette Dodson
 Mr. Dustin L. Doyle
 Ms. Valerie B. Dratter
 Mr. Jack E. DuBose
 Ms. Kelly D. DuBose
 Mrs. Laura G. Eichorn
 Mr. James R. Elliott, Jr.
 Mr. Michael Timothy Enea '96
 Mrs. Gina E. Esposito (Corbett)
 Mr. Mark F. Farmer
 Mrs. Jessica Marie Faulkner
 Mrs. Jenny R. Floyd (Stillions)
 Mr. Jeffrey D. Fritz
 Mrs. Kathleen D. Frontera (Delaney)
 Ms. Gidget N. Gallahan (Maffitt)
 Mr. Michael H. Garman
 Mrs. Joanne M. Gay (Purnell)
 Mr. Jeffrey W. Gilbert
 Ms. Darlene M. Glotfelty (Ellis) '04
 Mr. Michael Bruce Gordon
 Mrs. Laurie E. Graves
 Mrs. Kelly C. Griffin (Morgan) '96
 Mrs. Lisa C. Griggs (Jarvis)
 Mr. William K. Griggs
 Ms. Jennifer Lynn Gross (Pfungsten)
 Mr. John Eric Grunig
 Mr. Boyd L. Halterman
 Mr. Andre L. Hammond
 Ms. Delores Jean Harne
 Mrs. Phaedra L. Harris (Nickl) '99
 Mrs. Laura F. Harrison (Fadely)
 Mr. Shawn P. Harrison
 Mr. Jeffrey Philip Henderson '97
 Ms. Stacey L. Higgs (Spangler)
 Mrs. Katherine A. Hill (Alexander)
 Mr. Richard J. Hoover
 Mr. Jonathan Mora Hutcherson
 Mr. Charles K. Hyde
 Chaplain Kevin L. Johnson

Presidential Merit Scholarships Support Call for Academic Excellence

This fall, Frostburg State University launched a bold fundraising effort as part of its ongoing push to improve academic standards, attract quality students and become

a more distinctive and distinguished institution. Responding to President Gibralter's call to recruit more high academic achievers and support enrollment growth, FSU Foundation members have joined together to secure \$2.5 mil-

lion for merit-based scholar- ships over the next five years, funds deemed Presidential Merit Scholarships. To be eligible for these scholarships, students must demonstrate strong academic achievement in high school as evidenced by class rank, SAT scores in the upper quartile, or maintain a college cumulative GPA of 3.5 if they are transferring to FSU from another school. FSU aspires to award full tuition for four years, with finan-

cial need as a secondary consideration Four gifts of \$10,000 or more have already been secured toward this effort.

These merit scholarships uphold FSU's legacy of providing learning opportunities for the most deserving students who will help the University raise the bar on its academic standards and reach new levels of excellence. These new scholarships will also allow FSU's best and brightest students to go on to successful careers and con-

tinue adding to FSU's strong foundation for the future.

Mr. James Gordon Joholske
 Ms. Faye L. Keener
 Mr. Eric G. King
 Mr. Robert G. Kirkwood
 Ms. Deborah K. Kolb '00
 Ms. Michelle C. Langley (Mayhew)
 Mrs. Joyce K. Lapp
 Mr. Darryl D E Lee
 Mr. Mark C. Liller
 Mrs. Shaoyu S. Liu (Sun) '95
 Ms. Brenda Elizabeth Luger

Ms. Dana Elizabeth Marquette
 Mrs. Rhonda L. Martin (Prysock)
 Mrs. Salli Ann Martin
 Mr. Trevor Marcellus McCallam
 Mr. Dennis W. McElgunn, Jr.
 Mr. Brian R. McNeill
 Mr. Gerald Elwood Meeks, Jr. '06
 Mrs. Marusia L. Melackrinos (Podhurec) '97
 Mrs. Robin J. Meredith (Boll)
 Ms. Candice A. Miller '95
 Mr. Craig A. Miller '95

Mr. Alfred A. Minner, III
 Mr. Charles D. Minnick
 Mrs. Jean Pryor Minnick
 Mrs. Linda M. Moscato-Gessner
 Mr. Aldine N. Moser, Jr.
 Mrs. Melanie A. Moser
 Ms. Pamela A. Mrozinski
 Mr. Eric R. Nicholson
 Mrs. Lisa R. Olinger (Twigg)
 Mr. Ronald B. Orrell
 Mrs. Karen L. Parker (Manley)
 Mr. Delbert L. Perdwé '95 '97
 Ms. Kimberly Ann Pifer
 Mrs. Sheila J. Powell (Tasker) '97
 Mr. John David Pratt
 Mrs. Michelle L. Rice (Walls)
 Ms. Lorrinda K. Rizer
 Mr. Kenneth J. Roberts
 Mr. Kevin J. Robison
 Mr. William A. Roese
 Mrs. Lori A. Romano (Carson)
 Mrs. Amy M. Rowan (Graham) '02
 Mr. Shawn A. Rowan
 Ms. Patricia D. Sanders (Carroll)
 Mr. Scott Jeffrey Schiffman
 Ms. Teresa M. Schrodel (Radosevic) ‡
 Mrs. Christine S. Senese (Sterling)
 Mrs. Diane Marie Sipple '00
 Mr. Richard K. Skinker
 Mrs. Jennifer Lynn Smetanick
 Prf. Richard Oscar Smith '95
 Mrs. Susan Diane Snyder '01
 Ms. Jennifer A. Soverns (Terrana)
 Ms. Susan Diane Sowa
 Mr. James T. Speis, Jr.
 Mr. Daniel G. Spivey, Jr.
 Ms. Venessa M. Stacy
 Mr. Andrew Colin Stahl
 Mr. William Francis Stakem
 Ms. Jena Katherine Staley '01
 Mr. Thomas Paul Stefansky
 Mr. Paul Daniel Straka
 Mr. Robert Carlton Summers
 Ms. Elisabeth A. Swenton
 Mr. John R. Szarnicki
 Mr. Brian LaMonte Timmons
 Mrs. Ann M. Trenum (Roland) '96
 Mr. James P. Tully
 Ms. Jennifer B. Tumy (Tumy)
 Mr. Warren Orlando Tweedy
 Mr. Peter J. Tytus
 Mrs. Diana L. Wahl (Tichnell)
 Mr. Scott Jason Weitz
 Ms. Ann M. Wellham
 Ms. Rebecca L. West
 Ms. Rhonda D. Whorton
 Ms. Melvenia Lynette Wright

1994

Class participation rate: 13.23%

Mrs. Angela R. Anderson (Bennett)
 Mr. Douglas J. Baker '03
 Mrs. Michelle Sanchez-Bickley (Sanchez)
 Ms. Jennifer R. Blount

Ms. Kimberly M. Boldon	Mr. Yi Lin Liu '95
Mr. James E. Bone	Ms. Kathleen C. Lloyd (Ertel)
Ms. Rhonda Patrice Broaden	Mrs. Janelle K. Lowe
Mrs. Amy Sue Broderick	Mr. Eric P. Marcoux
Mrs. Jennifer A. Broderick (Collica)	Mrs. Cynthia A. McCallam
Ms. Joan C. Burke	Ms. Deborah A. McGee
Ms. Lisa V. Byrd	Mr. Lawrence S. McKenzie '01
Mrs. Emily V. Caviness	Ms. Karen R. McKiernan (Alt)
Mr. Matthew L. Chaney	Mr. Gregory Donnell McKnight, Sr.
Mrs. Brenda L. Clark	Ms. Kimberly A. Meisel
Mrs. Monica Antoinette Clark '96	Mr. Troy Dwight Mendes
Mrs. Jennifer L. Conroy (Cox)	Mr. Edward Robert Meredith, Jr.
Mrs. Renee Joyce Coulter	Mrs. Anne L. Miller (Williamson)
Ms. Tanisha L. Craig (Butler)	Mrs. Polly A. Mitchell-Light
Mr. Jon A. Critchfield	Mr. Robert V. Moats, III
Mrs. Amy B. Currier (Foley)	Mrs. Michelle J. Morris (Carpenter)
Mr. Peter John Daley, Jr.	Mr. Scott A. Morrison
Mr. Patrick Jay Damon '02	Mrs. Brenda E. Mulligan (Anderson)
Mr. Eric B. Day '96	Mr. Donald P. Murphy
Mrs. Marsha S. Deane (Sivell)	Ms. Heather L. Murphy-Evans (Murphy)
Mr. Gregory Joseph Degiovanni	Mr. Michael G. Nastanovich
Ms. Angela C. Deleon (Fling)	Mrs. Monica M. Neri-Hamer (Neri)
Mr. Robert E. Dorsett, Jr. '96	Mr. Lee A. Neureiter
Mrs. Shawn J. Dorsett '96	Mr. Walter W. Nixon, II
Ms. Katharine Dubansky	Mr. Keith L. Norris
Mr. Jason L. Duncan	Ms. Maryann E. Nugent (Lindner)
Mrs. Machelle Renee Dwyer	Mrs. Denise A. Oseneek (Whorral)
Mrs. Stacey M. Elliott (Parks)	Mr. Kenneth J. Oseneek
Mr. Nathan P. Evans	Mrs. Linda Williams Palin
Mr. Brian Kirk Ford	Ms. Rona Pavlo '00
Mrs. Dawn Mechelle Ford '03	Mrs. Candace A. Pearce
Mrs. Teresa M. Fowler (Trach)	Mr. Donald J. Pell
Mrs. Joy L. Fratz (Strider)	Mrs. Heidi A. Pesta (Stitcher)
Ms. Jenny L. Friend '02	Mrs. Tara M. Plyler (Mooney)
Mrs. Janet E. Garman (Porter)	Ms. Shannon Leigh Porter '04
Mrs. Virginia M. Georg	Ms. Michelle R. Porter-Ward
Mr. Max J. Gevinson	Mr. Troy J. Raby
Mr. Alexander M. Giles	Ms. Jennifer L. Ralston (Hosken) '01
Mrs. Deborah J. Gilkey (Pilkerton)	Ms. Staci L. Rhodes
Mr. Kenneth Jay Grundy	Mr. Christopher D. Rice
Mr. Armand P. Hallstrom	Mr. Glenn J. Rice, Jr. '00
Mr. Brian M. Harrington	Mrs. Meredith L. Roark (Smith)
Mrs. Laura L. Harrington (Didawick)	Ms. Katrina P. Robertson (Powell)
Mr. James J. Harris	Mr. Jay S. Ross
Ms. Susan M. Higgins	Mrs. Wendy L. Ross (Smith)
Mr. Royal V. Hines	Dr. Kim H. Rotruck
Mr. Keith M. Hinnant	Mr. Sidney Ray Shreiner
Mrs. Anne M. Hott (Martin)	Mr. John Jenkins Simms, IV
Mr. Cyrus Arthur Howells	Mr. Charles E. Smith, III
Mr. Garry E. Hoyle	Ms. Kelly Ann Stanislawczyk '95
Ms. Katherine E. Jenkins '98	Mrs. Allison J. Stein (Needleman)
Mrs. Bethany Johnson-Sinnott (Johnson)	Ms. Lauretta Stewart
Mrs. Beverly E. Jones (Allen)	Ms. Tamera R. Stouffer
Ms. Sandra Renee Kamholz	Mr. David B. Stovenour
Mr. Frankie R. Kelly, Jr.	Ms. Lynn Elizabeth Straughan
Mr. Michael P. Kinley	Mr. Jim Swink
Mr. Michael H. Knuppel	Ms. Karla J. Timmons
Mr. Eric H. Kriemelmeyer	Mr. John H. Tornatore
Mrs. Kathryn C. Kriemelmeyer	Mr. John H. Treat
Ms. Bade F. Kucukcetin (Kucukcetin)	Mrs. Sao-Fan L. Treat (Law)
Mr. Christopher J. Lambert	Mrs. Kathy S. Tytus (Robertson)
Mrs. Tracy T. Lambert (Teagarden)	Mrs. Stephanie L. Vaughn (Laird)
Mrs. Catherine Levitas	Mr. Michael K. Ward
Mr. Adam P. Lewis '07	Mrs. Stacy L. Welner
Dr. James M. Limbaugh	Mrs. Christine A. Whitt



ARTWORK, MEMORABILIA
 ADDED TO MEYERS COLLECTION

Barbara Meyers, left, and her brother, Douglas (not pictured), have donated a variety of artworks and knickknacks to Frostburg State University's Lewis J. Ort Library, where they will become part of the library's renowned George A. Meyers Collection, one of the largest collections of Marxist literature in the United States. Their father, the late George A. Meyers, a former labor secretary of Maryland's Communist Party, chairman of the National Labor Commission and a native of Lonaconing, Md., donated the items to FSU in tribute to his working-class roots and connection to Western Maryland. Meyers admires one of her favorite paintings, "Mountainous Autumn Landscape," with FSU Library Director Dr. David Gillespie, center, and B.J. Davisson '81, FSU's vice president for University Advancement and executive director of the FSU Foundation, Inc. The siblings acquired the painting for their father when they accompanied him to Mongolia when he was writing for The People's Daily World. For more information on the Meyers Collection, contact the Ort Library at 301.687.4395.

Mr. James Ellis Wilcher
Mrs. Susan Brooks Willett '96
Mr. William F. Williams
Mr. Blaine R. Young
Ms. Florence A. Young (Brown) '98 '01
Mr. Christopher Lawrence Zembower '06

1995

Class participation rate: 10.88%

Ms. Lori A. Aleshire (Mastiano)
Mr. Jonathan T. Alloy
Mrs. Michelle C. Aprilliano (Coale)
Ms. Joyce L. Bain
Mr. Stephen R. Bean
Mr. Ariel R. Bell
Mr. Andrew J. Bensimon

Mrs. Bonnie Lou Bisbing
Mrs. Nancy M. Bowling ‡
Ms. Jennifer Brown
Mr. Gregory E. Browne
Ms. Jennifer A. Browne '97
Mr. Michael C. Bruner
Mrs. Stacie R. Bruner (Rollings)
Mr. Thomas W. Carey, Jr.
Mrs. Brandee Sarah Carrigan
Ms. Shelly Dawn Cassidy
Ms. Cherise Monique Chatman
Mrs. Karin Anne Clark
Mrs. Melissa A. Clark (Davis)
Dr. Bart A. Conn
Mrs. Rose M. Cullen (McMahon)
Ms. Lori M. Dabrowka
Ms. Margaret Elizabeth Davies

Mr. James Byron Davis
Mr. Joseph Carl Davisson, II
Ms. Danita L. Dawson Cox (Dawson)
Ms. Kerrie J. DeVito (Jasper)
Dr. William C. Dunty, Jr.
Ms. Sandra K. Durst
Ms. Sharon B. Engle
Mr. Timothy A. Feldman
Mrs. Laura N. Fiscus
Mrs. Suzanne M. Fore (Beardslee)
Ms. Jennifer L. Fox
Mr. James M. Fregonara
Mrs. Dawn M. Garey
Mrs. Jennifer S. Gentile (Wilson)
Mr. Michael L. Gentile
Mr. Timothy S. Gilkey
Mrs. Kristi Moser Glass
Ms. Ann C. Gorton (Brown)
Mrs. Shannon M. Green (Shaw) '01
Mrs. Amy J. Grimm (Hixson)
Mr. Jason R. Grimm
Ms. Jennifer N. Hammond (Wilmer)
Mrs. Anna Jean Hartle
Mr. Robert Hartman
Mr. Tyler J. Hill
Mr. Joseph Raymond Holland, III
Mr. Terry Allen Horner
Mr. Jeffrey Todd Hull
Ms. Rebecca E. Hutzell
Mr. David L. Jones
Ms. Sandy M. Kasulke
Mr. Arthur G. King, Jr.
Georgia R. Kreiger, Ph.D
Mr. Michael Vance Kuntzman
Ms. Teddy A. Latta
Mr. David L. Lindecamp
Mrs. Theresa Ann Lois
Mrs. Jennifer T. Lygren-Snyder (Lygren)
Dr. Walter P. Mackay
Mrs. Norah S. MacPhee (Storey)
Mr. Bryan Allen Main
Mr. Bryan LeRoy Martin '03
Mrs. Melissa R. Martz
Mr. Marshall Simpson Mason*
Mr. Frank A. Mazurowski
Mr. William J. McBride
Mrs. Teresa A. McConnell (Hoeltzel)
Mr. Jason Mark Michaud
Mrs. Tracey L. Miller (Hose)
Mrs. Kristine A. Minner (Adams)
Ms. Kellie R. Moran (Moran)
Mrs. Jennifer D. Moroney (Patterson)
Mrs. Jennifer D. Morphew (Verge)
Mr. Curtis Preston Nale
Ms. Nicole M. Nolan (Scaletta)
Mrs. Christa J. Oakley (Bongard)
Mr. Ryan C. Peaper
Mr. Perry J. Pepper
Heather Fae Perfetti, J.D., M.S.
Ms. Connie Jo Phennicie
Mr. Sean James Pierce '97
Mrs. Carrie A. Piper (Nemith)
Ms. Joanna Lee Rideout
Mrs. Barbara J. Riggins (Metz)
Mr. Charles Mearl Riley

Ms. Jennifer M. Ritchie (Drees)
Mrs. Margaret S. Rusk
Ms. Martha B. Schwartz
Ms. Heather Nicole Shaw
Ms. Christina C. Shiplet
Ms. Kristen L.K. Simms (Klimko)
Mr. Christopher J. Slaybaugh
Mr. Warren David Smith
Ms. Denise D. Smoot '99
MAJ Frederick R. Snyder
Ms. Terri R. Spencer (Bower) '97
Mr. Jonathan T. Stevenson
Mr. John Brennan Stewart
Mrs. Mary E. R. Strickler (Ruddell)
Mr. Matthew S. Strickler
Ms. Sharon Lenore Switlick
Mr. Chad Michael Tasker
Mrs. Kimberly A. Tyson
Ms. Mary S. Van Sickle
Ms. Mary Ellen Vandenberg
Mrs. Arie E. Wagner (Ambrose) '99
Mrs. Rona A. Wallace (Cuthbertson)
Mr. John W. Walter, III
Ms. Shannon Leigh Washington
Mr. Richard Allen Watts
Mr. John A. Weber
Dr. Daniel L. Welsch
Dr. Jodi G. Welsch
Ms. Molly Ann Welton
Roy D. Whiteman, Jr., M.B.A., PT
Mr. Scott Douglas Willett '96
Ms. Lisa R. Willoughby
Mr. Jakob Eduard Wolford

1996

Class participation rate: 10.75%

Mrs. Sheryl A. Bauerschmidt (Seidensticker)
Mrs. Bonnie Jean Beachley '03
Mr. Duane Leon Beck, II
Mr. Aleck W. Beeman
Mrs. Renee A. Bone (Milcetic)
Dr. Keli A. Braitman
Mr. Monroe K. Bricker, II
Ms. Tasha Marie Brown '06
Mrs. Eva S. Buckingham (Kantorow)
Mr. Richard Michaux Bullock
Mr. Anthony J. Caletri, Jr.
Ms. Mary Beth Chaney '03
Mrs. Carla S. Cheshire (Martirano) '04
Mr. Jason G. Cheshire
Mr. Terry Lee Chrisman, Jr.
Ms. Kelly A. Cole
Mr. Robert Daniel Cravaritis
Mrs. Amanda C. Davis (Sherman)
Ms. Tammy Leigh Day
Mrs. Pamela S. Deckert (Holder)
Mr. Mark William Dejnozka
Mr. David M. DeGaudio
Mrs. Susan J. Deniker (Llewellyn)
Ms. Melissa A. DePinho
Mr. Charles D. Dicken, Jr.
Mrs. Harriet Douglas
Ms. Tracy L. Edwards

Mr. Dale P. Farrell
Mrs. Barbara J. Feldman
Mrs. Betsy Lee Felten '02
Mr. Thomas Charles Felten
Mr. Thomas P. Fleming, Jr.
Mrs. Carol A. Ganley
Mr. Scott J. Garey
Ms. Ann N. Garner (Pickett)
Mr. Jason P. Goetz
Mrs. Mary K. Gordon
Mr. Richard Gradoni
Mrs. Andrea M. Hamilton
Mr. Richard T. Hammond ‡
Mr. William C. Hill
Mrs. Barbara A. Hille (Palardy)
Mr. Robert F. Hoffman
Mr. Derek Jonah Hose
Mr. John Stephen Howell
Mrs. Sonja P. Hughes (Peterson)
Ms. Janet Diane Hutzell
Mr. William R. Juergens
Ms. Mary K. Kane
Mr. Thomas M. Keely
Mr. Alexander G. Kelly
Mr. Donald E. Kingery
Ms. Dawn N. Lewis (Scheffel)
Ms. Linda R. Littell
Ms. Cynthia A. Loos
Ms. Jill M. Maenner
Mrs. Kimberlee A. Mantz (Stern)
Mr. Bart A. Mazer
Mr. Michael W. Mazzola
Ms. Dayna S. Mc knight (Jones)
Ms. Sondra L. McKenery (Bowen)
Mr. Bryan A. Michaels
Mrs. Tammy S. Michaels (Lefferts)
Ms. Megan Lee Mills
Mr. John Patrick Montgomery
Ms. Ann M. Morgan
Mr. Kevin Joseph Moroney
Mrs. Denise L. Murphy (Ritchie) '05
Mr. Timothy B. Murphy
Mr. Lewis Muth '00
Mr. Jeffrey Scott Nethers
Ms. Stephanie R. Owen
Mr. David L. Payne
Ms. Lisa J. Paz (Conover) '98
Mrs. Natalie L. Pease (Gozzard)
Mr. Timothy C. Pennington
Mr. John J. Pirchio, Jr.
Mrs. Karen T. Pirchio (Van Ryswick)
Ms. Mary Beth Poffenberger
Mr. Gregory W. Poland, Jr.
Ms. Channele Marilee Poole
Mr. Frank G. Quillen
Mr. Glen W. Rauner
Mrs. Gail M. Reiner
Mr. James Edwin Robertson, Jr.
Mrs. Jennifer Sanders (Beardslee)
Ms. Estrella F. Sandoval (Fraser)
Mr. James M. SanJulian
Mrs. Dana M. Saunders (Bowman)
Mr. Edward Thomas Seaton
Mr. Edgar William Shoemake, III
Dr. JoAnna B. Shore '98

Ms. Stacy M. Spaulding (Elder)
Mr. John R. Spickler
Mr. Steven P. Spiker
Ms. Suzanne M. St. Clair (Rowe) '03
Ms. Kristal Y. Stephens (Yates)
Mrs. Jan A. Stewart (Knox)
Ms. Lara Jean Subleski
Mrs. Brandi L. Tapponnier (Payne)
Ms. Linda-Karen Townsend (Irving)
Ms. Lynn Maree Vinke
Mrs. Amy L. Wescott (Barnes)
Mr. William B. Whaley
Ms. Vanira Wilkins
Ms. Camille R. Williams
Ms. Sally M. Williams
Mr. Alfreda D. Wishard
Dr. J. Hopwood Wooddell \$ ‡

1997

Class participation rate: 9.29%

Dr. Dennis M. Afton
Mr. David M. Albaugh
Susan B. Albaugh, Ph.D. (Conrath)
Mr. Jason P. Andrick
Mr. Gary H. Athey, II
Mr. Brandon S. Bailey
Ms. Terry L. Baker
Ms. Anna M. Barker
Mrs. Robin L. Barrows
Ms. Sandra M. Bartholow
Mrs. Constance Rae Beutelspacher
Mrs. Amy N. Bielski (Kelsch)
Mr. James J. Bielski
Ms. Angela M. Bishop
Mr. Frank E. Bittinger
Ms. Pauline L. Bittinger
Mr. Marc Thomas Blain
Mr. Charles A. Botwright
Ms. Wenda S. Brown '06
Mr. Bryan A. Celentano
Mrs. Josephine E. Coburn
Ms. Emily K. Crabtree '05
Ms. Myra Regina DeShields
Mr. David P. DiCarlo
Mrs. Robyn R. DiCarlo (Quigel)
Ms. Erika K. Douglas-Stroebel
Ms. Christina Lee Drenner
Mr. Matthew R. Durose
Ms. Angela M. Ebersole (Fisher)
Mr. Donald W. Ebersole, II
Mr. Craig M. Fentress '08
Mr. Brian T. Fike
Dr. Gregory M. Fike
Ms. Melissa A. Fike (Miller)
Mrs. Bernice A. Friedland
Mr. Ian A. Frink
Mrs. Faith A. Giedd (Peterson)
Mr. Neal Howard Goldberg
Mr. Travis C. Good
Ms. Kimberly Gradoni
Mr. Jason A. Grahe
Mrs. Nan G. Guthrie (Grove) '00
Mr. John Thomas Harrison, Jr.
Ms. Christie Ann Hawbaker

Ms. Barbara M. Hawkins
Ms. Robin Anne Hawkins
Mr. Patrick Herring
Mr. Karl B. Hille
Mrs. Katrina M. Hoffman
Mr. Eric R. Holtzman
Mrs. Angela L. Hovatter (Ritchie) '01
Mrs. Laura M. Iager
Ms. Stacey Ann Jolly
LCDR Thomas J. Jones
Mr. Thomas James Kakabar
Mr. Roger C. Kitzmiller
Mr. Erik Shane Krauss
Mr. William F. Krumpe, III
Ms. Jenny Lazarus
Ms. Julie A. Leasure-Marajh (Leasure)
Mrs. Susan R. Lee (Grimaldo)
Mr. James T. Lewis '00
Mr. Dylan R. Livesay
Mr. Daniel F. Long
Ms. Beth R. MacDonald
Mrs. Caryn L. McGraw (Hill)
Mr. John D. McKee
Mrs. Tonya M. McKee (Kelley)
Mr. Loren Loy Mooney
Ms. Karen Josephine Moore
Mr. Bryan R. Mosher
Mrs. Trish Michelle Murph
Ms. Amy S. Nazelrod
Mr. Thomas L. Newcomer
Ms. Mary L. Norton
Ms. Colleen M. Nusser (Gratzer)
Ms. Lara K. O'Connor
Ms. Jean Ogburn
Ms. Suzanne E. Phillips
Mrs. Deborah K. Poppel (Orr)
Mrs. Cindy M. Rauner
Ms. Joanna M. Rigglin
Mrs. Debra Lee Roberts
Ms. Kristin Marie Rowe
Ms. Mary Anne E. Schouw
Mr. Michael Wayne Sipple
Mr. Jason Andrew Small
Mrs. Sandra Ann Smoak
Mrs. Amy K. Spencer (Haukdal)
Mr. John Randolph Staples
Mr. Zhi jun Sun
Ms. Malyna C. Swyter (Coffee)
Mr. Bryan J. Thomas
Mrs. Christa R. van Baale (Rolf)
Mr. Eugene S. VanSickle
Mr. W. Cameron Weimar
Mrs. Tracey M. Whitehouse (Grossnickle)
Mrs. Stefani Paij Wilkinson
Ms. Lois Cecilia Winters
Ms. Nancy Witmer '02
Mr. Paul A. Zelenka

1998

Class participation rate: 10.43%

Ms. Kristen M. Acosta (Kanz)
Ms. Susan Elaine Alkire
Ms. Gina D. Barvinchack
Mr. Matthew A. Behrens '99

Mr. Daniel Bivona
Mr. William G. Blazes, Jr.
Mr. Michael H. Border
Ms. Jennifer M. Boyce (Scott) '00
Mr. Warren W. Campbell
Ms. Suzanne M. Capasso '00
Ms. Stephany Lynn Chase
Mr. Bin-Yong Cheung
Mr. Eric J. Coporale
LCDR Thomas M. Cord (Lockman)
Ms. Jennifer K. Cowgill '05
Mr. Kenneth M. Cowgill
Mr. Kevin P. Davis
Ms. Tamara L. Davis (Philabaum)
Mrs. Beverly A. Dean (Coater)
Ms. Arianne B. DeHart
Mr. Jeffrey M. Delaney
Mrs. Ronda Marie Diehl
Mr. Michael Thomas Dixon
Mr. Steven Christian Doll
Ms. Valerie Smith Dougherty
Mrs. Rebecca L. Dunn (Wilson)
Mrs. Wendy L. Durst (Young) '99
Ms. Chamnan A. Ear (Lim)
Ms. Shannon Egan
Mrs. Kelly Lynn Ena
Mr. Justin R. Fegel
Mr. Peter A. Forno
Ms. Bonnie Lou Fridley
Mr. Keith E. Fulton
Ms. Lisa Jean Gowe
Ms. Shannon L. Gribble
Mr. Ian A. Halikman
Mr. Jeffrey C. Hallo
Mr. Scott R. Hankins
Ms. Susan L. Harrison
Mr. Matthew D. Hay
Ms. Kristen Leah Hovance
Mr. Philip Andrew Hudson
Mr. Christopher C. Hunter
Mrs. Vicki J. Jones
Ms. Patricia Honse Kelley
Dr. Jesse M. Ketterman, Jr. '01
Mr. Arnold D. Kimble, Jr.
Mrs. Jessica M. Klinefelter (Morrow)
Mr. Norman Ollweiler Knutsen
Mr. Robert J. Krehely
Mrs. Kelly A. Krumpe (Gast)
Mr. Christopher Michael Leavy
Mrs. Christine M. Lewis (Hilditch)
Ms. Melanie K. Lombardi (Kastner)
Ms. Stephanie L. Lyons
Mrs. Patricia J. Macchiarolo
Ms. Joan Louise Martin
Mrs. Amy D. Maust (Shawley)
Mr. Anthony Michael McComas
Mrs. Jessica L. McGee '00
Mr. William L. McLeod
Ms. Tamara DeVanya McRae
Ms. Michelle Ann McSwigan
Mrs. Lisa Moreland
Mrs. Angela Jean Morton
Mr. Sean Morton
Mrs. Michele L. M. Mutschler (Midgett)
Mr. Jamie Myers

Alumni

Ms. Karen K. Nevel
Mrs. Melissa L. O'Brien
Mrs. Megan D. Ochodski
Mr. Kenneth A. Oldham, Jr. [§] ‡
Ms. Laura Marie Parkinson
Ms. Angela Gabrielle Patti
Mr. Joseph S. Pishioneri
Mr. Jeremy D. Ponn
Mrs. Christy C. Pratt (Chambers)
Mr. William R. Pratt
Mr. Brandon P. Reece
Mrs. Brandy R. Reece (Jones)
Mrs. Marjorie J. Robison-Nelson (Fratz) '01
Ms. Sherry Lee Robshaw
Ms. Karen L. Rodriguez (Carpenter)
Mr. Donald Jason Rude
Mrs. Misty L. SanJulian (Sanders)
Mr. Jonathan Adam Shively
Mr. Christopher A. Smith
Mr. Leonard J. Smith
Mr. Joseph M. Spear
Mrs. Lauren M. Staples (Crescenti)
Mr. Daniel A. Stevens
Mr. Matthew G. Suljak
Ms. Jodi L. Ternent (Patton)
Mrs. Amy E. Thomas (Burl)
Mr. Sean E. Triplett
Mrs. Jenny D. Wagoner
Mr. David A. White, Jr.
Ms. Leila White
Mrs. Rebecca M. White (Densmore)
Mr. Arthur W. Willison, Jr.
Mr. Ian G. Willock

1999

Class participation rate: 8.18%

Dr. Chester W. Anderson
Mr. Kevin DeWayne Ashby
Mr. Brian W. Bassett
Ms. Melanie S. Bateman (Huseman)
Mrs. Victoria B. Bender (Britner)
Ms. Dawn Renee Betris
Mrs. Emily S. Bivona (Coyle)
Mr. G. Jeffrey Brown
Ms. Kimberly A. Burton (Mryncza)
Ms. Ann M. Buskirk '01
Ms. Laura Callens
Ms. Emily J. Caputo
Mr. William Sean Carley
Ms. JoAnn Condry
Mrs. Jessica S. Deakins
Mr. Dennis A. DiCintio
Mr. John J. Dohony, IV
Mr. John D. Durst, Jr.
Mr. Iva I. Elliott
Ms. Beth Ellen Evans
Mr. Russell W. Ficken
Mr. Rory Joseph FitzPatrick
Mr. Ryan D. Ford
Mrs. Kara L. Forno (Freyman)
Ms. Anna Catherine Gautsch
Ms. Kristin Therese Gaver
Mrs. Melinda Annette George-Umstot
Ms. Karen Lynne Goldstein
Mrs. Carrie L. Greco (Blank)

Mr. Daniel J. Greco
Ms. Kristin M. Guy
Mr. Kevin Francis Hackett
Ms. Lori Ann Haschalk
Mr. James A. Haugh, Sr.
Ms. Courtney S. Hearon (Delinski)
Mr. Jason A. Hearon
Ms. Debra S. Helman
Mrs. Hollie K. Hetz (Fischer)
Mr. Edward W. Hottle, Jr. '01
Mr. Gregory G. Hughes
Mrs. Tamie Lynn Hultgren
Ms. Amanda B. Jett (Bond)
Ms. Jeanette K. Johnson
Mr. Michael R. Kellger
Mrs. Jacqueline M. Kelly (Turner)
Mrs. Leslie Ann Koontz
Mrs. Beverly Kornides
Mrs. Alisa L. Kyle (Friend)
Mr. David A. Levesque
Mr. Charles Edward Maldon, Jr.
Dr. Joellen McAdams
Mr. Patrick J. McLane
Mr. William N. Moon
Mr. Lawrence P. Moore
Mrs. Susan D. Myers (Easter)
Mr. William K. Myers, Jr.
Mr. Alexander Colin Nicol
Mr. Howard L. Oakes
Mrs. Leah L. Oster (Litten)
Mrs. Dori Parmelee (Metz) '03
Ms. Stacy R. Pearre (Pearre)
Mr. Frank Herbert Peck
Mr. Brian S. Petty
Ms. Christia A. Pritts
Ms. Elaine J. Raesly (Davis) '10
Mr. Eric Emile Ritter
Mr. Garret V. Robinson
Ms. Florence A. Saku
Ms. Karla R. Schoenly '01
Ms. Amy E. Shaffer
Ms. Karolyn Elizabeth Skrip
Ms. Julie R. Stahl
Mr. G. Donald Stockslager
Ms. Melinda M. Turner (Farr)
Mrs. Jennifer E. Voorhaar (Adkins)
Mrs. Jennifer Renee Webb (Line)
Mr. Michael R. Wescott
Mrs. Gail L. White (Rice)
Ms. Connie Marie Wilson
Ms. Kim M. Winebrenner
Ms. Brenda K. Wolcott (Turner)
Mr. Christopher Lee Zealand

2000

Class participation rate: 9.62%

Ms. Marcia Baker
Mr. Alexander Scott Barbato
Mr. Matthew Robert Barr
Mrs. Angela J. Bassett (Riffle)
Ms. Stephanie L. Belella
Mr. Delano M. Betris
Mr. Steven S. Bingaman
Ms. Stefanie R. Boggs
Mrs. Beth M. Botwright (Schroeder)

Mr. Tony Bridges
Mr. Jeremy Daniel Broadhurst
Mr. Brian Paul Carlson
Mrs. Kathryn M. Chumas (Gercke)
Ms. Roberta M. Clarke
Mr. Daniel Eugene Clements
Mr. Joseph P. Comer
Mr. Matthew J. Cornelius
Mrs. Beth Ann Costea
Mrs. Amy B. Cowgill (Umstot) '02
Ms. Eileen M. Darr (Moore)
Ms. Joanna Michelle Daugherty
Ms. Julie Ann Deist
Ms. Sheryl A. Diehl
Mrs. Lori L. Dixon '01
Ms. Molly Kaye Douglas
Ms. Erica L. Dunahugh '01
Mr. Starke Matthew Evans, II
Mrs. Stacy A. Ficken (Pickett)
Ms. Juliann M. Frantz
Mrs. Amanda Gabriel (Moyer)
Mr. Bryan K. Greenberg
Mr. Joshua J. Grove '05
Ms. Melinda F. Grove (Frazee) '03
David J. Gurzick, Ph.D.
Mr. Antonio Lamar Hayes
Mr. Michael John Helman
Mr. Jason Lynn Hose
Mrs. Deborah S. Jacobs
Ms. Mischelle April Johnson
Samuel D. Johnson, CDR USN (RET)
Mr. James T. Julian
Ms. Shannon E. Julian
Ms. Amy D. Kennedy (Wise)
Mr. Scott Robert Kennedy
Mr. C. Thomas Kluh
Ms. Amy S. Kozusko
Mr. Lawrence A. Kratzenberg
Mr. Wesley W. Landrum '02
Mr. Adam T. Lassiter
Mr. Patrick Liberato
Mr. John B. Lindsey
Ms. Brenda M. Main
Mr. Billy J. McCartney
Mr. Jeremy A. McCumber
Mr. Craig M. McKee
Mr. Andrew D. Miller
Mr. Paul J. Miller
Ms. Stephanie P. Millward
Mr. Martin J. Mood
Eric J. Moore, Ph.D.
Ms. Sherese L. Moton
Ms. Kelly J. Nicol (Mays)
Ms. Christine E. Noel-Russo
Ms. Catherine Maria O'Donnell '03
Mrs. Beverly A. Oliver
Mrs. Jessica E. Ormberg (Bajus)
Ms. Sheila A. Pappas
Mrs. Tara Parker-Johnson (Parker)
Mr. Wayne Prescott
Mrs. Penny R. Proudfoot (Drummond)
Ms. Tina M. Rafferty (Lindner)
Mr. Richard D. Rando, II
Ms. Caroline Reeves-Novotny
Dr. Kathryn A. Reihard
Mr. Christopher D. Rohrer

Mr. Brian W. Ryder
Mrs. Stacy L. Saavedra (Young)
Mr. Harry R. Sanders, III
Mr. Roger L. Schrock
Ms. Shayna B. See
Mr. Adam J. Seskunas
Ms. Kristin Michelle Shank
Ms. Renee Shreve
Mr. Shawn S. Smith '03
Ms. Norma D. Sosa '03
Mr. Philip A. Stamper '06
Mr. Anthony Stefko
Mrs. Maria A. Sweitzer (Romano)
Mr. Jeffrey Daniel Tharp
Ms. Sara K. Thompson
Ms. Jennifer Walker
Ms. Julie Eileen Watkins
Ms. Kathryn K. Williams
Ms. Stephanie Ann Windsor
Ms. Monica C. Wirth (Grigora) '02

2001

Class participation rate: 8.37%

Ms. Renee L. Adams
Mr. Matthew P. Augustin
Ms. Lauren S. Aycock (Aycock)
Mrs. Lisa M. Barrett (Bowling)
Mrs. Carla L. Boone
Mr. Jeremy D. Brenneman
Mr. Christopher Reed Bruno
Ms. Kelly Jean Buckwalter-Daniels
Mr. Eric E. Chapman
Mr. James J. Chumas
Mr. Anthony J. Clancy
Ms. Carisa Clark
Mrs. Stacy D. Conroy (Taylor)
Ms. Samantha J. Covengton
Ms. Lisa C. Drake
Ms. Carrie L. Duckworth
Dr. Reed A. Erickson
Mr. Andrew Ferguson
Ms. Sarah R. Freda (Sendelbach)
Mr. Nicholas John Frosini
Ms. Ellen Nichele Godsey
Ms. Amanda J. Grabliauskas
Mr. Frank L. Guthrie, Jr.
Ms. Beth Ann Hall
Mr. Samir Mustafa Hamatto
Ms. Susan Beth Hanson '02
Mr. Eric Blake Harper
Ms. Susan T. Haydel
Mr. Jesse W. Hensley
Mr. Patrick William Hoiler
Mr. John P. Horn
Mr. Benjamin J. Hurley '03
Ms. Sarah Rose Husman
Ms. Lisa R. Hutzel
Ms. Carrie Jaso (Snyder)
Ms. Amanda A. Jones (Keeney)
Ms. Jamie Christine Kelly
Mr. Christopher L. Kennedy
Ms. Monica Jo Kent
Mrs. Christy A. Kluh (Mann)
Ms. Margaret Ann Lee
Ms. Gina Maria Lenhart

Mr. Michael A. Llewellyn
Mr. Randy L. Longnecker
Eric S. Maddy, Ph.D.
Ms. Kathleen A. Manges
Dr. Jessica L. Masser (Yahnert)
Ms. Christina J. McClung (Schott)
Mr. J. Stephen McClung, Jr.
Ms. An-Jerletta Marcia McGowan
Mr. Michael William McKinley
Ms. Lilian Miller
Mr. Jeffrey Mock
Mr. Scott J. Moody
Mrs. Elisabeth A. Nelson (Burlas)
Mr. Gregory S. Oster
Mr. Brian D. Parmentier
Ms. Karen Smits Paugh
Ms. Sara Jane Peoples
Mrs. Bridget C. Plecker (Beres)
Ms. MaryJo A. Price [§]
Ms. Allyson Marie Rabaioitti
Mr. Jeffery Michael Rives
Mr. James T. Riviere
Ms. Kathryn G. Rogers
Ms. Erin Rounds (Resh) '05
Mr. Gerald Wayne Rubeck, Jr.
Mrs. Kelly J. Sattari (Kearney)
Ms. Lisa A. Serfass
Ms. Mary C. Sernlon
Mr. Michael T. Shelton
Mr. Robert Craig Sloan
Mr. Brian Brook Stevens
Mrs. Leslie Jo Stevens '04
Ms. Lesley Nicole Stewart
Mr. Brent E. Stum '04
Mr. Philip B. Swann, Jr.
Mr. Donald E. Swogger
Ms. Nazanin S. Tootoonchi '03
Mrs. Julie L. Trumbauer (Busch)
Mr. Matthew William Wolfensberger
Ms. Meghan R. Wrathall
Ms. Heidi C. Wright (Hutzell)

2002

Class participation rate: 7.69%

Mr. Jason Michael Ackerman
Mr. Brian William Ball '05
Mrs. Jennifer L. Betten (Grow) '04
Ms. Margaret A. Boyce
Ms. Elizabeth Erin Brant '04
Mr. Larry J. Brock
Ms. Sandie Samantha Brooks
Ms. Kristin J. Compton
Ms. Robin D. Conner
Mr. Philip Tobin Constantino
Mrs. Jennifer Conte '04
Mr. Justin P. Conte
Ms. Keely FitzGerald Corboy
Mr. Grant W. Dietz
Mr. Andrew J. Dinbokowitz '04
Mr. Steven M. Erxleben
Ms. Anita M. Evans
Ms. Danielle S. Foote
Mr. David Anthony Goad '07
Mrs. Shawn M. Golden-Llewellyn (Golden) '05
Ms. Rebecca Louise Gorley

Ms. Erin Elizabeth Hasty
Mrs. Deborah J. Hendrickson (James)
Mr. Andrew Keith Hummel
Ms. Christine M. Hurley (Amyot) '04
Mr. Derrick K. Jackson
Ms. Roneal Justene Josephs
Ms. Angela M. Keenan
Ms. Nancy Gail Kelly
Ms. Samantha J. King (Stewart)
Mrs. Carole M. Kirkpatrick
Mr. Daniel J. Lajewski, Jr.
Mrs. Patricia E. Limbaugh
Mr. Daniel H. Lindner '04
Ms. Jennifer M. Long (Timbrook)
Ms. Jennifer Michele Maholchic
Dr. Brian D. Masser
Dr. Martha M. Mattare
Mrs. Sarah E. Matthews (Lanosz)
Ms. Laura J. McBride
Ms. Theresa A. Medicus
Ms. Shanna Marie Mehalic
Mrs. Angela Jean Miles
Mrs. Kristin D. Moore (Hitchins)
Ms. Krista K. Morman (Mackrell)
Mr. Darryl Glen Murrey
Mr. William D. Oliver
Mr. Kurtus S. Ormberg
Mr. Dennis S. Parker '05
Ms. Christine M. Petro
Ms. Linda S. Phillips
Ms. Devona S. Polk '04
Mr. Jonathan Earl Puffenbarger
Mrs. Melissa A. Reiff (Drake) '04
Mr. Lawrence F. Robinson, Jr.
Mrs. Deborah Lee Ross '09
Ms. Devon A. Rust
Mr. Robert S. Ryder
Ms. Jennifer L. Schmidt
Mrs. Amy L. Schwab Owens
Ms. Roberta J. Shafer (Ruisi)
Mr. John F. Stanbro
Mr. David A. Storck [§]
Mr. David Walter Stuckey
Mrs. Kathryn H. Stum (Harrington)
Ms. Jennifer Erin Tansey
Ms. Natasha Jolanta Terry
Mr. John P. Tobiason
Mrs. Julie M. Tobiason (Petr)
Mrs. Renee M. Twigg (Scott)
Ms. Meghan A. Waters '09
Mr. Robert W. Webber
Mr. Samuel A. Weisman
Ms. Sara L. Wilhelm
Mr. Lynford D. Yoder

2003

Class participation rate: 8.30%

Mr. Joseph E. Akeret, Jr.
Mr. Luke C. Barnette
Ms. Renae Dawn Bloss
Ms. Jennifer E. Brown (Hardcastle) '05
Mr. Sean E. Brown, Sr. '05
Ms. Angela D. Burns
Mr. V. Craig Campbell, Jr.

Ms. Laurel A. Carey
Mr. Christopher G. Cox
Ms. Beverley Ann Crawford
Mrs. Laura C. Crawford (Freshman)
Mr. Paul M. Davidson '05
Mr. Aaron L. Deeb '05
Mr. Gary Matthew DeWitt
Mr. Matt Dickey
Mr. Craig C. England
Ms. Maria S. Ferguson '06
Mrs. Susan I. Fleming (laquinta)
Ms. Nancy G. Foltz
Mrs. Linda D. Foster
Ms. Sherri L. Garlitz '05
Mr. Shawn A. Garrison
Ms. Lisa Christine Geibel
Ms. Evonne Gibson
Mr. Christopher R. Golliday
Mr. Alberto J. Gutierrez
Mrs. Ruth A. Hamilton (Martin)
Mr. Randall W. Hemmig
Mr. Franklin Donald Hood, III
Ms. Kelli R. Izat '05
Mr. William O. Jackson '07
Ms. Elizabeth Anne Jester
Ms. Amy Beth Kraemer
Mr. Brendon LaBuz
Mrs. Tiffney T. Laing (Thrist)
Ms. Dawn M. Langford
Ms. Crystal C. Lautenslager
Ms. Christy A. Leake
Mrs. Katherine E. Lopez (Michels)
Ms. April O. Lueben
Mr. Steven S. MacTaggart
Mr. Eric Barraud Martin
Ms. Stephanie M. McKnight-Bailey (McKnight)
Mrs. Rachel M. McMullin (Pickar)
Mr. Evans Amo Mensah
Mr. William S. Mowell
Ms. Barbara Mylotte
Mr. Bradley Thomas Paradise
Ms. Laura L. Quinn (Windsor)
Ms. Janice L. Raines
Mr. Tommie I. Reed
Mr. John Michael Rolnick
Mr. Benjamin Ray Russo
Ms. Angela Christine Scarfield
Ms. Ashley Renee Shreve
Mr. Christopher Mark Shumway
Mr. Ahmadd Simpson
Ms. Jennifer H. Spivey
Ms. Liza Karen Thelemann
Mr. Thomas Matthew Tusing
Mr. Shawn M. Twigg '06
Ms. Monika I. Urbanski '05
Ms. Abby M. Wagner (Robosson)
Ms. Yun-Hwa Wan
Mrs. Amber R. Ward (Booth) '06
Ms. Kate Rawlings Webb
Mr. Jonathan S. Wickert '06 ‡
Ms. Kimberly E. Wiggins
Mr. Jeffrey D. Wilson '10
Ms. Tina Marie Woodard
Ms. Kathleen B. Young

2004

Class participation rate: 6.17%

Ms. Michelle J. Adam
Ms. Leslie Anne Aguilu
Mr. Kevyn A. Allgeier
Mr. Robert Lance Blevins
Mrs. Melissa W. Boling (Warren)
Mr. Jeffrey Alan Boyd
Mr. Carl Andrew Brindley
Mr. Thomas Oliver Britner
Mr. Keith E. Broome
Mr. Matthew C. Bush
Ms. Jennifer L. Carr
Mrs. Laurie S. Corneluis (Sienkiewicz)
Mr. Arthur W. Crampton, Jr.
Mr. Shawn P. Cudzilo
Mr. Bryan Edward Deslauriers
Mr. Daniel M. Filer '06 '08
Ms. Megan A. Fullem
Mr. Brian Gallagher
Ms. Erin Lynn Gehrman
Mr. Robert A. Glenn
Mr. Brian K. Grim '05 '06
Mr. Christopher J. Harmon
Ms. Holly E. Harrington ‡
Mr. Jordan A. Hazelwood
Ms. Allison M. Horkan '05
Ms. Brenda Horner (Keleschenyi) '06
Mr. Eric L. Householder
Mr. Wade O. Kemp
Ms. Ashley A. Kitzmiller '06
Mr. Andre M. Lawrence
Ms. Shauna N. Lewis
Mr. Andrew B. Macbeth
Mr. Daniel P. Mangan
Mr. Nicholas Samuel Marsh
Ms. Sharon E. Marsh
Mr. Daryl J. May
Mr. Rodney Aaron Miller
Ms. Tracy M. Minnick
Ms. Marsha Diane Moats
Ms. Cherisse M. Moore
Ms. Johanna C. Mullendore (Eckhart) '06
Ms. Lee Ann Nightingale
Mr. Jamar J. Nolan
Ms. Sarikaben H. Patel
Ms. Kelly Marie Phelps
Ms. Laura Mae Quinn
Ms. Julie A. Rando (Schibblehut) '09
Ms. April L. Riffe
Mr. Dustin C. Robinson
Mr. Warren Randolph Salisbury
Ms. Sabina Sarkwa
Mr. Michael P. Shutty
Ms. Bridget K. Smith
Mr. Patrick Snyder ‡
Mr. James Stone
Mrs. Kate Stone
Ms. Kimberly Elizabeth Talbott '06
Ms. Julie Thompson
Ms. June T. Cross
Ms. Lori A. Tosten (Loreman)
Mr. Jonathan Edward Walters
Mrs. Jennifer M. Weddle (Hanfman)
Ms. Rebecca L. Weddle

Ms. Lisa A. Wenzel
Ms. Laurie Ann Wisler '08
Mr. Joshua D. Wojcik '05

2005

Class participation rate: 14.48%

Mrs. Barbara J. Almario (Schmeling)
Mr. Justin W. Andrews
Ms. Sarah M. Andrews
Mr. Andrew Paul Bachman
Ms. Jennifer Lynn Barger
Mr. Derk S. Barnett
Mr. David W. Barnhart
Mr. Greg S. Barnhart
Ms. Jayme Coyle Bartles
Ms. Shalese Chanel Barts
Ms. Dana Marie Bisker
Mr. Sidney M. Bittinger
Ms. Allison M. Bornarth
Ms. Laura M. Bowling '10
Mr. James William Brafford
Mr. Raymond D. Brooks
Ms. Allison Leigh Brown
Mr. Dante Lamar Bryant
Ms. Erica Z. Bryant
Ms. Lauren S. Buckingham
Ms. Stacy Renee Bureau
Ms. Kathryn Burk
Mr. Brandon S. Butler
Mrs. Danielle E. Campbell (Walker)
Mr. Bradley C. Cannon
Ms. Kathleen A. Carmack '06
Ms. Raelee D. Casazza
Ms. Adriane G. Cessna (Mallow)
Mr. Brent Lawrence Chippendale
Mr. Derrick Eugene Clemons, Jr.
Mr. Andrew Clark Cole
Ms. Melissa A. Coll
Ms. Shannon Kathleen Connolly
Mr. Thomas W. Conrow
Mr. Joseph E. Crawford, III
Ms. Krista M. Culler
Mr. Jason Engle Cutsail '07
Mr. Perry L. Darden
Mr. Jeremiah E. Deaver
Mr. John D. Densmore
Mr. Matthew S. Dicks
Mr. Timothy J. DiPaola
Ms. Annamarie Dugan
Ms. Holly Lea Dye
Mr. Justin C. Dyke
Mr. Stephen Edward Eiring
Ms. Crystal Lynn Ellis '06
Mr. Vincent M. Fabbri
Ms. Ilana S. Fardjad
Mr. William Stanley Fellows
Ms. Christie Marie Files '06
Mr. Roger Lee Goodwin
Mr. Ryan J. Grabill
Mr. Brian S. Guenther
Ms. Jamie Nicole Gunnell
Mr. DeNelle Q. Hale
Mr. Terrell L. Hayes
Mr. Connor J. Heath

Ms. Ellen Meyer Holtzman
Mr. Brandon J. Hoover
Ms. Elizabeth Ashley Hughes
Ms. Rama Jaitly
Mr. Daniel P. John
Ms. Melissa E. Johnson
Ms. Kelly L. Jones
Mr. Jeremy J. Kaler
Mr. Matthew Thomas Kane
Mr. Daniel P. Keefer
Ms. Brenda E. Keister (Keister)
Mr. Charles M. Kelso, III
Ms. Christina S. Kilduff (Scrivener)
Mr. Michael James Kitchen
Ms. Valerie Kitts
Mr. Thomas Linn Knepper
Mr. Daniel W. Kostyk
Mrs. Janet M. Kramer (Gooch)
Mr. Ted J. Langan
Ms. Michelle Lange
Mr. Matthew David Lathroum
Kellie N. Lego, Esq.
Ms. Megan S. Lilley '07
Ms. Allison Marie Long
Mr. Nicholas P. Lopatta
Mr. Patrick J. Malone
Ms. Kimberly A. McGrain
Ms. Carol Mary McInerney
Ms. Erica J. McLeod
Mr. Robert Lee Medley, Jr. '06
Mr. Aaron R. Miller
Mr. Dennis R. Mitchell
Mr. Andrew K. Mlynarski
Mrs. Amy D. Mohr (Dickerson)
Ms. Melanie A. Moore '07
Mr. Adam R. Neal
Mr. Michael D. Nelson
Mr. Donald Joseph Osborn
Ms. Kimberlee H. Palm (Frederick)
Mr. Lee Richard Palmer
Ms. Octavia R. Parks
Ms. Rene M. Parks
Ms. Rebecca L. Rambo
Ms. Alyse Michele Reed
Ms. Britta A. Ricker
Ms. Dena L. Rodgers
Mr. Matthew Robert Rogow
Mr. Jon Michael Roth
Mrs. Andrea K. Rounds (Thrasher)
Mr. Steven A. Sandler
Ms. Julia Catherine Sargent
Mrs. Tina M. Seymour
Ms. Carole S. Shaffer (Shaffer)
Mr. James Asa Simmons
Mr. Peter J. Skidmore
Mr. Paul P. Smakula
Mrs. Kelly L. Smith
Mr. Marcus A. Smith
Mr. Micah W. Socks
Mr. Armin Sohrab '06
Mr. Andrew Dale Spangenberg
Ms. Sara A. Spelz
Ms. Aimee Eileen Sprague
Ms. Andrea R. Stephens (Savage) '06
Ms. Laura D. Stinchcomb



The spacious new atrium of the Lane University Center

Momentum Builds for Naming Opportunities in New, Renovated Campus Structures

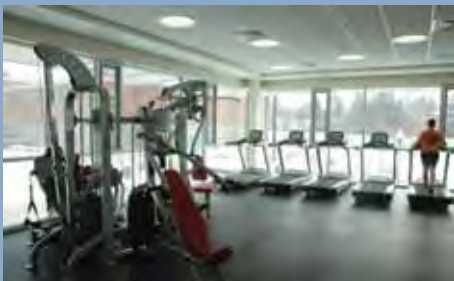

The Lane Center addition includes a fitness center.

The past, present and future all come together in opportunities for donors to leave a legacy in two prominent campus buildings: the Lane University Center, the building that has been the hub of student life for the past 27 years, and the Sustainable Energy Research Center, a new facility that will help FSU lead the way in sustainability.

Naming opportunities in the Lane Center are possible with the recent renovation and expansion of the building. **So far, the fitness center and the offices of SGA, The Bottom Line and the University Programming Council have been reserved.** Opportunities are still available for the bookstore, the Greenhouse, Appalachian Station, the atrium, a University club, the game room, conference rooms of all sizes, the information desk, a computer lab and the offices of the Black Student Alliance and Greeks. Gifts from this campaign will support the Lane Center Endowment Fund.

The Sustainable Energy Research Center (SERF) is a green, self-sufficient, off-the-grid building and educational research center for renewable energy. **One of the offices has been reserved** but naming opportunities remain for its labs, additional offices and other spaces. Site work is under way on the building.

Those who wish to have their name, their business or the name of a loved one permanently associated with either the Lane University Center or the Sustainable Energy Research Center can do so through gifts starting at \$10,000. Commitments can be fulfilled over the course of up to five years.

Contact the Office of University Advancement, 301.687.4161, or e-mail bjdavisson@frostburg.edu for more information.



Artist's rendering of SERF

Alumni

Ms. Molly B. Sulek
Mrs. Kathy Lee Sutphin
Ms. Lindsay Renee Thom '09
Ms. Rita M. Thomas '07
Ms. Alana K. Timulak '06
Mr. Brian Tisler
Mr. David A. Treber
Mr. Robert F. Tupa
Ms. Heather Lynn Valiga
Ms. Christina Marie Walker
Ms. Kari M. Wallace
Mr. Todd C. Walter
Mr. Timothy A. Watson
Ms. Tiffany Nicole Wiggins
Ms. Rachel Ranae Zimmerman

Ms. Monica M. Chuppetta (Trudell)
Ms. Kimberly Ann Ciriaco
Ms. Stacey Marie Clarke
Ms. Heather L. Cleveland
Ms. Megan Elizabeth Close
Ms. Elise Marie Cobb
Ms. Joanna B. Cokeley '09
Ms. Emily Marie Cosner '08
Mr. Kevin Conlon Culbert
Ms. Sandra Dabney
Ms. Susan S. Day
Ms. Heather C. Dellone '07
Mr. Carlo Antonio Di Franco
Ms. Lacy Lee Dickel
Mr. Andrew W. Dower
Mr. Ralph Anthony Thomas Durant
Mr. Nicholas Jonathan Durst
Ms. Amy Elizabeth Easter
Ms. Kristen W. Eaton (Eaton)
Mr. Delon O. Edwards
Ms. Michelle Lynn Edwards
Mr. Dawan B. Elamin
Ms. Kimberly N. Embrey
Mr. Carl William Enos
Mr. Christopher Lawrence Evanoff
Ms. Melissa Lynn Everhart
Mr. George Edward Felder, Jr.
Mr. Brian S. Flynn
Ms. Brenda Freburger
Ms. Jessica Dawn Fulton
Ms. Miranda D. Gallagher (Savage) '07
Ms. Angela Christine Gallik '08
Ms. Teri L. Galt
Mr. Andrew Latta Gardner
Mr. Jody William Gary
Mr. Michael Daniel Gavagan
Ms. Leslie Ellen Gentry
Mrs. Paula M. Gerald (Morris)
Ms. Jodie Brooke Gittleston '09
Mr. Kodjo Gnatiko
Ms. Dianna Marie Goglio
Mr. Joseph Anthony Gorchesky
Ms. Chase R. Green
Ms. Jessica D. Green
Mr. John P. Greenwell
Ms. Lydia M. Griffin
Ms. Sara Perry Groller
Mr. Kenneth James Hammond
Mr. Steven M. Handshoe
Mr. Kadesh Okeito Hardie
Ms. Lee A. Harich
Mr. Thomas Lynn Helmstetter '09
Mr. Bradford Mitchell Henry
Ms. Joanie Marie Herget
Ms. Melanie Louise Herget
Mr. Daniel Jeremy Hill
Mr. Bruce Matthew Hinton
Ms. Amanda M. Hoover
Mr. Andrew J. Horos
Ms. Maxine Householder
Ms. Megan N. Howard
Ms. Charlene Jean Hudec
Mr. Christopher J. Idol
Ms. Kristina L. Jackson
Mr. James Robert Jenkins

2006

Class participation rate: 29.35%

Ms. Julie M. Adolphsen
Ms. Ashley N. Amezcua
Ms. Meghan R. Anderson
Mrs. Andrea G. Andrews (Amezcua) '07
Mr. Nicholas Robert Andryszak
Ms. Breanna L. Appleby
Mr. Chase Williams Atkinson
Mrs. Tricia R. Austin-Bennett
Ms. Jaclyn Aylor
Mr. Brandon Chestnut Bacote
Ms. Serena R. Baer '08
Ms. Diana Lynn Baker
Mr. Michael Robert Bangh
Ms. Angela Nicole Barry '08
Ms. Kaycee Michele Bartee
Mr. Jason Ryan Baxter
Mr. Aaron J. Becker
Mr. Noah Z. Becker
Mr. Collin Douglas Bednar
Mr. Nathan L. Beeghly
Ms. Nikki R. Bergling
Ms. Claudia M. Bermudez-Guerrero
Mr. Brandon Robert Bigelow
Ms. Hannah K. Bingman
Mr. Bradley Michael Bittinger
Mr. Timothy E. Bodnar, Jr.
Mr. Brian David Bombyk
Mr. Melvin T. Bond, II
Mr. Michael B. Boyle
Mr. Justin T. Bressler
Mr. Brandon R. Bruce
Ms. Joanne R. Bryan
Mr. Douglas Fergus Buccì
Ms. Teresa Estella Buckley
Ms. Kelly Elizabeth Burke
Mr. Andrew Stephan Byer
Mr. Clinton Brackenridge Campbell
Mr. Patrick Shaun Carradin
Ms. Lindsay Grace Carter
Mr. James McArthur Caviness, II
Mr. Christopher Joseph Celis
Ms. Vinele K. Chang
Mr. Craig Allen Chase
Mr. Edward R. Chicca '09
Ms. Marcy L. Childs '09

Mr. Jordan A. Johns
Ms. Rachel L. Kelleman
Ms. Carolyn A. Kilkus
Mr. David Brendon King
Ms. Amber Janette Kirk
Mr. Keith A. Klemm
Ms. Kathryn A. Knauer '08
Ms. Laura Lynn Knight
Ms. Patsy L. Krenzer
Ms. Lisa M. Kreps (Jenkins)
Mr. Thomas J. Laffey
Ms. Michelle Madayag Lagang '07
Ms. Melinda Sue Laird '08
Ms. Stacie Kaye Lassiter
Ms. Blair K. Lee
Ms. Deborah Janet Lee
Mr. Thomas John Leonard, III
Mr. Ronald C. Lipscomb, Jr.
Ms. Laura Wai-Sum Lo
Ms. Christina H. Loweth
Mr. Daniel Scott Mancha
Ms. Paula Christine Marrangoni
Mr. Justin Randy Marshall
Mr. Christopher Scott Martin
Mr. Jonathan Mason '08
Ms. Kimberly Ann Mason
Mr. James Edward McAdams '09
Mr. Christopher J. McDonald '09
Mr. Marcus D. McIntyre
Ms. Megan E. McKnight
Ms. Ashley Lynne Mello
Ms. Aimee Lynne Mendoza
Mr. Justin Carew Michael
Mr. Marc Edward Miller
Ms. Susan K. Miller
Mr. Brian Thomas Moore
Ms. Rachel C. Moore
Mrs. Kelli E. Morris (Murray) '08
Ms. Sarah M. Morton
Mr. Michael Evan Moxley
Mrs. Jaime M. Mulligan (Trilling)
Ms. Janis Ellen Musselman
Ms. Kristina F. Nichols
Ms. Meghan B. Norris
Ms. Meghan Eileen O'Brien
Ms. Maeve O'Connell
Mr. Robert J. O'Connor
Ms. Kelly Marisa Padgett
Mr. David R. Parsons
Mr. Richard Samuel Parsons
Ms. Erin Irene Patterson
Mr. Daniel J. Peaper
Mr. Matthew Adam Pearlman
Mrs. Caren H. Phillippi (Hitzelberger)
Mr. David R. Pishioneri
Mr. Sylvester Jason Pleasants
Ms. Kristina Leigh Pumbo
Ms. Michelle Marie Postek
Ms. Michelle D. Powell
Ms. Deanna Catherine Qualters
Mrs. Kristina M. Ray (Hanft)
Ms. Laurie Ann Reinholt
Ms. Ashly Ann Ridgell
Ms. Amber Kay Riffe
Mr. Kevin McGuire Ripple
Mr. Adam Ryan Ritchie

Ms. Brandy L. Ritchie
Mr. Andrew A. Roach
Mrs. Amanda N. Robier (Reitz)
Mr. Kelvin Dimea Robins
Mr. Frederick C. Rohlfing
Mr. Jeremy S. Roman
Ms. Shera A. Rowan '08
Ms. Trisha L. Sagers (Brown)
Mr. Michael Shane Schoonmaker
Mr. Kraig R. Scott
Ms. Starr B. Sine
Ms. Jessica Nicole Smith
Ms. Julie M. Smith (Angle)
Mr. David I. Snipes
Mr. Adam J. Snyder
Ms. Allison Lynn Solomon
Ms. Kristen Marie Spause
Ms. Karen L. Starkey
Ms. Robin L. Strange
Ms. Bethany Michelle Strawderman
Mr. Steven Thomas Swank, Jr.
Ms. Helen Forsythe Tasker
Ms. Alicia Nakisha Taylor
Mr. Jesse Taylor
Ms. Andrea J. Teyssier
Ms. Carrie B. Thomas
Ms. Holly A. Thompson
Ms. Lindsay C. Thompson
Mr. Eric Howard Tossman
Ms. Caitlin M. Trask
Ms. Kelly Annette True
Mr. Lucas Hugh Tucker
Ms. Shelly T. Tucker (Wright)
Mr. Robert Orville Tunstall
Mr. R. Kevin Turley
Ms. Samantha J. Urbanski
Mr. Richard Stephen Utz, II
Mr. Abraham Gilbert VanMeter
Mrs. Candi J. Votta (Burkhardt)
Mr. James Clayton Ward
Ms. Cynthia Ann Weiland
Ms. Kathryn Weisner
Ms. Kimberly D. Welch (Wise)
Ms. Lisa D. Wenger
Mr. Adam W. Wetzel
Ms. Crystal L. Whetzel
Ms. Robin White
Ms. Alexandria Kelli Wilson
Ms. Kimberly Michelle Winterwerp
Ms. Amy J. Wright
Ms. Elizabeth Ann Yetter
Ms. Erin Leigh Young
Mr. Mark R. Zimmerman

2007

Class participation rate: 7.09%

Mr. Daniel P. Abbott
Mr. Matthew Mark Amyot
Ms. Jane E. Artman (Neff)
Mr. Joshua M. Bailey
Ms. Ashley LaDawn Baker
Mr. Gregory L. Barnes
Mr. Thomas E. Bevan
Mrs. Iryna V. Bowser
Mr. Antoine D. Burrell

Mr. Michael J. Burt
Mr. Michael L. Capon
Ms. Sandra K. Clipp
Mr. William Webster Cross
Mrs. Deborah S. Crowe '10
Mr. Paul Depalatis
Ms. Jeanne M. Dodd
Ms. Marie L. Drexler
Ms. Karen C. Enderle
Mr. Ryan A. Floyd
Ms. Jacquelyn R. Harris
Ms. Coralyn J. Hart
Ms. Pamela A. Hesch
Ms. Maureen Kathryn Hirsch
Mr. Kevin R. Holmes
Ms. Brenda L. Kane
Mrs. Elizabeth P. Kaylor (Pustolski) '09
Ms. Marissa M. Kiple
Ms. Rachael E. Lewis
Ms. Ann O. Long
Miss Janine Allison Luckett
Mr. Gary Joseph Lyst, Jr.
Ms. Erin N. McElwee
Mr. Jason E. Meely
Mr. Scott C. Miller
Mr. Daniel P. Mizak
Mr. Joshua Robert Morris
Mr. Andrew R. Parker
Ms. Lily A. Prazenica
Ms. Suzanne B. Reid (Kelly)
Ms. Kathryn Robinson
Ms. Jerusalem E. Tekie
Ms. Deanna C. Thomas
Mr. Vincent A. Thomas
Mr. Dylan Henry Turim
Mr. Christopher Del Turner
Mr. Linwood Allen Vandenbos
Mr. Bryn Y. Varhol
Ms. Jennifer Lynn Walker
Mrs. Jennie K. Wandishin (Kusnick)
Mr. Andrew G. Watson
Mrs. Katie M. Weatherholt (Murphy)
Ms. Jessica A. Wessell
Ms. Katrina R. Westfall (Riggleman)
Mr. Brandon James Wheatley
Ms. Christine R. Wilt
Mr. Elliott Jacob Wright

2008

Class participation rate: 4.19%

Ms. Krista Lee Albright '10
Mr. Barry Dean Baker, II
Ms. Katie J. Bankard
Mrs. Crystal R. Bobo (Marshall)
Mr. Andrew J. Branigan
Ms. Jessica Danielle Clingan
Mr. Kenneth C. Conary
Mr. Ryan Keith Cutsail
Ms. Meghan A. Dabkowski
Ms. Kristen L. Dix
Ms. Brittany A. Figdore
Ms. Kelli M. Garner
Mr. Adrian S. Gates '10
Mr. Christopher E. Gibson
Ms. Nicole L. Hayes '10

STAKING OUR CLAIM THE CAMPAIGN FOR FROSTBURG

Ms. Carol A. Hinchley
Ms. Sarah B. Huber
Mr. Randall A. Johnson, V
Mr. L. Keefe Kaylor '10
Ms. Jessica D. Koch
Mr. Matthew Walton Kremnitzer
ENS Rory M. Larson
Ms. Riane E. McWain
Ms. Nicole R. Miklewski
Ms. Nancy J. Nosko
Mrs. Nailah P. Reid
Mr. Felipe L. Rimmer
Ms. Vanessa M. Rowan
Ms. Amy Lynn Saavedra
Mr. Wayne R. Schmidt
Ms. Maria S. Schrum
Mr. Richard E. Scott, Jr.
Trevor Seits
Ms. Katherine E. Stilley
Mr. Joshua S. Valentine
Mr. Daniel O. Weatherholt
Ms. Ashley E. Wisner '09
Mr. Roger L. Zimmerman, Jr.

Ms. Lynn M. Hovatter
Mr. Blair E. Knouse '10
Ms. Meredith Martin
Ms. Virginia R. Mattes
Mr. Craig D. Miller
Ms. Kirsten K. Neal
Ms. Jacqueline L. Norris
Ms. Sarah M. Nugent
Mr. Sean T. O'Neil
Ms. Jennifer A. Patton
Mr. James A. Ramsburg
Mrs. Megan E. Ramsburg (Eichler)
Mr. Ryan P. Riordan
Mr. Cory A. Siegmann
Ms. Emily A. Smith
Ms. Laura N. Sowers
Dr. Sally D. Stephenson
Mr. Jah'mai Charles Joshua Stokes
Ms. Ashley Rose Sullivan
Mr. Alexander G. Talios
Mrs. Roxanne M. Weighley
Mr. Gary Lee Wolfe, II

2010

Class participation rate: 3.41%

Ms. Regina G. Alderton
Mr. Jonathan P. Beattie
Mr. Joshua B. Bernstein
Mrs. Charlene A. Beyerlein (Ferguson)
Ms. Melissa S. Bonds
Mr. Derek A. Bozzell
Mr. Joseph R. Brickey-Goldsmith
Mr. Marc S. Broady
Ms. Kristina A. Buford
Mr. David P. Buskirk
Mr. Nathan A. Carroll
Ms. Erin L. Cunningham
Mr. Daniel Thomas Dimayo
Ms. Jacquelyn C. Donovan
Ms. Kelly A. Elliton
Mr. Raymond J. Golenor
Ms. Tia Jhanay Henley
Mrs. Amy R. Hoffman

Ms. Katy M. Baird
Mr. David A. Durham, II
Mr. Steven R. Flanagan
Ms. Amy L. Jaklitsch
Miss Elizabeth Prescott Maloy
Mr. James K. Ritchey
Ms. Tai C. Shadrick
Mr. Justin Marcus Shockley
Ms. Julia Smith
Ms. Kathryn A. Spittler ■

Every effort has been made to be accurate in listing the names of each donor; nonetheless, in listings of this length and complexity, errors and omissions may occur. This honor roll recognizes contributions made to the Frostburg State University Foundation, Inc., between July 1, 2004, and January 31, 2011. If your name is misspelled, omitted or listed incorrectly, we sincerely apologize. Please bring the mistake to our attention in order that we may correct our records. Thank you.

Questions and concerns should be directed to:
Office of University Advancement
Frostburg State University
101 Braddock Road
Frostburg, MD 21532-2303
301.687.4161
Toll free: 866.241.3296
E-mail: trmoffett@frostburg.edu